

**NORTHERN
CAVE
HANDBOOK**

NORTHERN CAVE HANDBOOK - Amendments and Additions, No. 1 - DEC. '69

It is in your interest to write this information into your Handbook NOW + before you forget, particularly where access is affected.

Page Ref. Address for permission, etc., sho uld now read :-

- ~~12~~ K Mr. Pothecary, Hacker Gill Farm, Dent, Sedbergh, Yorks.
- ~~28~~ C Mr. Beswick, c/o Ingham & Yorke, Land Agents, Littlemoor, Clitheroe, Lancs. Call at Borrins Farm (Mr. J.H. Barrow).
- ~~28~~ I Mr. J.H. Waterstone, South House Farm, Horton-in-Ribblesdale.
- ~~30~~ I Mr. J.A. Morphet, High Birkwith, Horton-in-Ribblesdale, Settle.
- ~~32~~ D Mr. P. Wood, Top Farm, Horton-in-R. (2nd. on right past Newhouses).
- ~~32~~ E Mr. J.R. Davidson, Newhouses (farm), Horton-in-Ribblesdale.
- ~~44~~ F ADD : Check for flooding risk (as H).
- ~~44~~ H Check for flooding with Reservoir Keeper, Mr. Moore, Scar House.
- ~~44~~ N Write to Mr. S. Barber, 32 Market Place, Longridge, Preston, Lancs. (£1 returnable deposit required for key).
- 32 K Mr. W. Sutcliffe & Sons, Hulme Farm, Horton-in-Ribblesdale.
- 32 Note : There is no vehicular right of way up Sell Gill & Hull Pot Lanes.

Page Ref. Additional bibliographic references :-

- ~~10~~ 21 Anon. 1969 - Univ. Leeds Spel. Assoc. Explorations J.
- ~~12~~ 20 Plant, I. 1969 - The Dalesman 31 (8), November.
- ~~12~~ 21 (in preparation) 1969 - Kendal Cav. Club Journal (5)
- ~~14~~ 26 Ashmead, R & Moseley, C.M.I. 1969 - North West Speleology 1(1). (RRC & PC).
- ~~14~~ 27 (in preparation) 1969 - Gritstone Club Journal, 1969 (New Ser. 3).
- ~~18~~ 26 Waltham, A.C., et al., 1969 - Leck Fell Survey (Mendip Survey Group).
- ~~18~~ 27 Baldwin, D. & Walsh, A., 1969 - North West Speleology 1(1). (RRC & PC).
- ~~18~~ 28 (in preparation) 1970 - Univ. Leeds Spel. Assoc. Review (6).
- ~~22~~ 35 Baldwin, D. & Walsh, A., 1969 - North West Speleology 1(1). (RRC & PC).
- ~~26~~ 36 Acland, E. & Wilcock, J., 1969 - 'Descent' (3), April.
- ~~26~~ 37 Anon. 1969 - Kendal Caving Club Nl. 5(10); June.
- ~~26~~ 38 Anon. 1969 - Univ. Leeds Spel. Assoc. Explorations J.
- ~~28~~ 37 (in preparation) 1970 - " " " " Review (6).
- ~~32~~ 30 Rhodes, M. 1969 - 'Descent' (7); Oct./Nov.
- ~~34~~ *28 Livesey, M.P. 1968 - 'The Speleologist' 2 (14)
- ~~34~~ 30 Anon. 1969 - Univ. Leeds Spel. Assoc. Explorations J.
- ~~38~~ 19 Anon. 1969 - " " " " " "
- ~~40~~ 30 Long, M.H. 1969 - Cave Res. Group Nl. (117).
- ~~40~~ 31 (in preparation) 1969 - Journal Craven Pothole Club 4 (3).
- ~~42~~ *31 Rogers, M. 1969 - Univ. Leeds Spel. Assoc. Review (5).
- ~~44~~ 29 (in preparation) 1970 - Yorks. Underground Res. Team Report (2)

* Corrected existing entries.

Additional Abbreviations, Page 6.

ACC Airedale Caving Club NSCC National Scout Caving Centre
 SGBSA Settle Group - British Spel. Assoc.

Additional information for the Cave Lists and corrections (marked c).

			SURVEY	REFERENCES
<u>Page 11</u>	West Side B,	Thackthwaite Beck C.,	Sod Hole Gill C.	21
			Whirley Gill Pot	21(130')
<u>Page 13</u>	c	695.915	Tom Croft's Cave	
	*	740.864	F Ibbeth Peril Cave II	5b,KCC,68 21 21
	*	740.862	K Ibbeth Peril Cave III	4,NSCC,69 20
	*	736.862	G Upper Hacker Gill Cave.	5,SGBSA,69 21 21
			Black Dub Cave	5b,KCC,69 21 21
			Tub Hole	5b,KCC,69 21 21
<u>Page 15</u>			Bull Pot of the Witches.	5,RRPC,69 26
			Borehole	27
			Nippikin & Pippikin Pots.	27(20') 27
<u>Page 19</u>			Rumbling Hole & Lost Johns' (complete)	26(100')
			Long Drop Cave	25(50')
			Death's Head Pot	25(50'), 26(100')
			Short Drop Cave	24(250'), 26(100') p24
			Gavel Pot	4b,HWPC,69. 26(100')
			Notts Pot	5c,ULSA,66-7. 24(75') p24
	c		Ireby II	5,NCC,68-9
	*	688.771	E Mohole	4,ULSA,69 28 28
<u>Page 21</u>			Amend all survey refs. '32(125)' to '34(125)'	
			Bedstead Pot.	34
			Swinsto & Simpson's Pots.	34(125') 34(125') p34
	c	708.795	E Kingsdale Head Cave	4,RRPC,65 35(25') 35
			Gaze Gill/L.Brown Hills C.	4,RRPC,66. 35(20') 35
			Spectacle Pot	4b,ULSA,65 15,16,26
<u>Page 25</u>			Keld Bank & Scar Close C.	30(180') 30
			Bargh's Cave	4c,ULSA,66 30(85')
			Southerscales & Barghs R.	5c,ULSA,66 30(170) 30
			Sweetwater Hole & Hallam Moss C.	4c,ULSA,66 p30(100') 30
			Meregill Hole	p30(60') 30
			Black Shiver Pot & Cave.	5&3,ULSA,67 30(90') 30
			Green Ridge Caves & Quaking Pot	30
<u>Page 27</u>			Grey Wife Hole	36(42') 36
	*	737.723	B Cobble Pot	4?,KCC,69 37(10') 37
<u>Page 29</u>	c.		Marble Sink	4-5d, ULSA,65 36(55') 25,32,36
			Slasher Hole	36
	*	769.738	C Hangman's Hole	4?,ULSA,69 37 37
<u>Page 33</u>			Correct access refs. to B - Sikes Cave, Calf Holes, Dismal Hill Cave.	
			" " " " K - Sell Gill Hole	
	c.	814.746	D Earl Pot	2-3, ACC, 69 30(32') 30
<u>Page 35</u>			Magnetometer Pot	p4c,ULSA,66 30(40') 30
<u>Page 39</u>			Slit Cave	19
<u>Page 41</u>			Pasture Gill Pot	30
	*	917.789	F Strans Gill Pot	p4?,SGBSA,69 30
	*	900.782	J Hagg Beck Cave	30
	*	897.791	J Langstroth Pot	p4?,SGBSA,68 30
			Birks Fell Cave	5,CPC,68/9 31 31
<u>Page 45</u>			Amend access ref. to M for Whitewell Pot.	

For £ see
Amendment sheet
No 1

NORTHERN CAVE HANDBOOK

1969

published by the Council of Northern Caving Clubs

price 4 shillings

CONTENTS

<u>page</u>	
2	Regional Map.
3	Area Index, General References.
4	Foreword.
5	Explanatory Notes.
6	Abbreviations.
7	Example to show use of lists.
8-45	Cave Lists, with access information & refs.
46	Procedure for obtaining permission, etc.
47	Safety Underground, Weather, Digs.
48	Accident Procedure.
48	C.N.C.C. & N.C.A.

Further information can be obtained from the following addresses.

Council of Northern Caving Clubs.

Hon. Secretary. T. Sykes, 15, Higher Calderbrook, Littleborough, Lancs.

Chairman & Access Booklet. J.R. Sutcliffe, 16, Ryelands Grove, Heaton,
Bradford 9.

Hon. Treasurer. M.H. Long, 2, Dalacres Crescent, Embsay, Nr Skipton.

Meets Secretaries.

Leck & Casterton. F. Croll, 6, Byrom Ave, Bolton-le-Sands, via Carnforth.

Penyghent, Fountains & Mongo Gill. E.A. Shaw, Sough Lane Farm, Nr Guide,
Blackburn.

OR enquiries about any other region or branch of caving will be forwarded to the correct person if you write to:-

The National Caving Association, Information Assistant,
Mrs J.E. Potts, 3, Greenway, Hulland Ward, Derby, DE6 3FE.

Note

Every effort has been made to ensure that the information presented in this book is as accurate as possible, particularly with regard to access details. Some inaccuracies are almost inevitable, and the Council of Northern Caving Clubs, or its committee, cannot be held responsible for any inconvenience or trouble which might result. The Council will, however, undertake to publicise corrections as soon as possible if they are sent in. Revisions to the booklet as a whole will be made as soon as the situation demands.

Amendments, additions, & orders for the Handbook should be sent to Mr. J.R. Sutcliffe, 16, Ryelands Grove, Heaton, Bradford 9, Yorkshire.

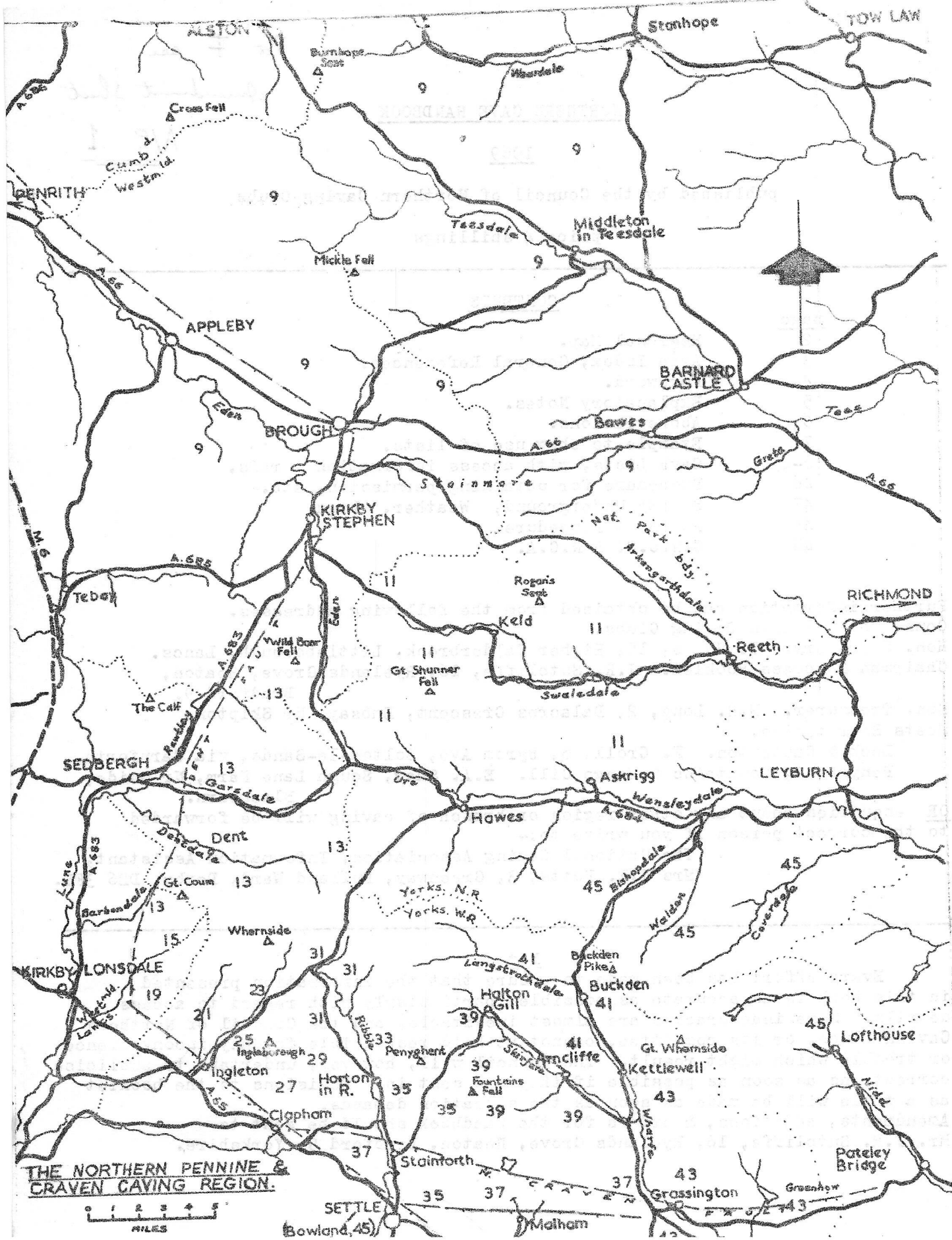

THE NORTHERN PENNINE & CRAVEN CAVING REGION.



SETTLE (Bowland, 45)

Malham

Grassington

Greenhow

Pateley Bridge

Nide

Lofthouse

Kettlewell

Buckden

Halton Gill

Fountains Fall

Penyghent

Horton in R.

Ingleborough

Whernside

Ingleton

Clapham

Stainforth

Askrigg

Hawes

Reeth

Richmond

Leyburn

Askri

Wensleydale

Bishopdale

Walton

Conistone

Wensleydale

Swaledale

Stainmore

Grabe

Bowes

Middleton in Teesdale

Wardale

Teesdale

Mickle Fall

Burnhope Soss

Stonhope

Tow Law

Alston

Penrith

Appleby

Brough

Kirkby Stephen

Sedburgh

Kirkby Lonsdale

Dent

Hawes

Askrigg

Leyburn

Askri

Hawes

Reeth

Richmond

Leyburn

Askri

Hawes

Reeth

Richmond

Leyburn

Askri

Hawes

Reeth

Richmond

Leyburn

Askri

Hawes

Reeth

Richmond

Leyburn

Askri

Hawes

Reeth

Richmond

Leyburn

Askri

Hawes

Reeth

Richmond

Leyburn

Askri

Hawes

Reeth

Richmond

Leyburn

Askri

Hawes

Reeth

Richmond

Leyburn

Askri

Hawes

Reeth

Richmond

Leyburn

Askri

Hawes

Reeth

Richmond

Leyburn

Askri

Hawes

Reeth

Richmond

Leyburn

Askri

Hawes

Reeth

Richmond

Leyburn

Askri

Hawes

Reeth

Richmond

Leyburn

Askri

Hawes

Reeth

Richmond

Leyburn

Askri

Hawes

Reeth

Richmond

Leyburn

Askri

Hawes

Reeth

Richmond

Leyburn

Askri

Hawes

Reeth

Richmond

Leyburn

Askri

Hawes

Reeth

Richmond

Leyburn

Askri

Hawes

Reeth

Richmond

Leyburn

Askri

Hawes

Reeth

Richmond

Leyburn

Askri

Hawes

Reeth

Richmond

Leyburn

Askri

Hawes

Reeth

Richmond

Leyburn

Askri

Hawes

Reeth

Richmond

Leyburn

Askri

Hawes

Reeth

Richmond

Leyburn

Askri

Hawes

Reeth

Richmond

Leyburn

Askri

Hawes

Reeth

Richmond

Leyburn

Askri

Hawes

Reeth

Richmond

Leyburn

Askri

Hawes

Reeth

Richmond

Leyburn

Askri

Hawes

Reeth

Richmond

Leyburn

Askri

Hawes

Reeth

Richmond

Leyburn

Askri

Hawes

Reeth

Richmond

Leyburn

Askri

Hawes

Reeth

Richmond

Leyburn

Askri

Hawes

Reeth

Richmond

Leyburn

Askri

Hawes

Reeth

Richmond

Leyburn

Askri

Hawes

Reeth

Richmond

Leyburn

Askri

Hawes

Reeth

Richmond

Leyburn

Askri

Hawes

Reeth

Richmond

Leyburn

Askri

Hawes

Reeth

Richmond

Leyburn

Askri

Hawes

Reeth

Richmond

Leyburn

Askri

Hawes

Reeth

Richmond

Leyburn

Askri

Hawes

Reeth

Richmond

Leyburn

Askri

Hawes

Reeth

Richmond

Leyburn

Askri

Hawes

Reeth

Richmond

Leyburn

Askri

Hawes

Reeth

Richmond

Leyburn

Askri

Hawes

Reeth

Richmond

Leyburn

Askri

Hawes

Reeth

Richmond

Leyburn

Askri

Hawes

Reeth

Richmond

Leyburn

Askri

Hawes

Reeth

Richmond

Leyburn

Askri

Hawes

Reeth

Richmond

Leyburn

Askri

Hawes

Reeth

Richmond

Leyburn

Askri

Hawes

Reeth

Richmond

Leyburn

Askri

AREA INDEX

The numbers shown on the Regional Map, opposite, indicate the pages on which information can be found relating to the caves and potholes in each area as listed below. For guidance on the use of the Handbook, see pages 5-7.

<u>Page No.</u>	<u>Caving Area</u>
8.	Alston Block (Brough, Weardale, Teesdale, etc.).
10.	Askrigg Block (Swaledale, Wensleydale North).
12.	Dent Fault Areas (Rawthey, Garsdale, Dent, Barbondale).
14.	Casterton Fell - Easegill.
16.	Maps of Casterton & Leck Fells showing routes to pots.
18.	Leck Fell - Masongill area.
20.	Kingsdale.
22.	Chapel-le-dale (Whernside).
24.	Chapel-le-dale (Ingleborough).
26.	Newby Moss & Gaping Gill area.
28.	The Allotment - Alum Pot area.
30.	Upper Ribblesdale.
32.	Birkwith - Penyghent.
34.	Horton-in-R., Fountains Fell, & Attermire.
36.	Craven Fault Areas (Giggleswick Scar, Malham & Threshfield).
38.	Littondale West (Penyghent Gill - Kilnsey).
40.	Littondale East & Upper Wharfedale.
42.	Wharfedale East.
44.	Nidderdale, Wensleydale South, & Bowland.

Outlying areas such as Furness and the North Yorks. Moors are beyond the scope of this book and reference should be made to one of the publications listed below.

GENERAL REFERENCES1. Cave Descriptions

- North of England generally - Thornber, N., 1965- "Pennine Underground" (Dalesman Publ. Co.).
 Furness & Morecambe Bay - Holland, Eric G., 1960- "Underground in Furness" (Dalesman Publ. Co.).
 Ryedale, N. Yorks. - Fitton, E.P. & Mitchell, D., 1950- Cave Science 2(12) (British Spel. Assoc.).

2. Caving Equipment & Procedure.

- Robinson, Don., 1967- "Potholing & Caving" (Educational Productions Ltd., Wakefield) -3/6d.
 Cons, D., 1965- "Cavecraft" (Harrap) - 18/- .
 Robinson, D. & Greenbank, A. 1964- "Caving & Potholing" (Constable) - 30/-

3. Speleology

- Cave Research Group (Cullingford, ed.) 1962- "British Caving" (Routledge & Kegan Paul).

FOREWORD.

There is a popular misconception that all farmers are antagonistic towards potholers on principle, and should therefore be avoided as much as possible. Although the first half of the statement has perhaps become a half-truth in recent years, lack of contact with the farmers can only have aggravated their attitude. Progress, in the shape of the C.N.C.C., the earlier editions of this book, and a wider appreciation of "what's gooin' on", has halted the deterioration of relations. Many Dales farmers are surprisingly co-operative, and actively or passively encourage potholing. The word is CO-operative, you'll notice, implying a responsibility on your part to ensure that none of your activities causes risk or damage to the farmer's land, stock, walls, implements or buildings. All it needs is a little forethought and commonsense, and if you're light on either of these commodities, brother, you shouldn't be going potholing anyway!

Spare a thought for the chap who earns a living on the land you use for recreation. Imagine how you would react to having him clumping through your workshop or office on his way to a football match. Like it or not, that's a parallel situation!

Now, this National Park business. The psycho. boys have been using the word "conditioning" a lot lately; you and I have been conditioned all our lives to think of a Park as a municipally owned, public open space. There may also be lingering impressions in our subconscious of National Geographic Magazine articles about Yellowstone, Grand Canyon, and other American National Parks, State or Federal owned wide-open spaces where man may roam freely without fear of offence to any landowner. In England and Wales - not so. Here, the designation of an area as a National Park effects no change in the ownership of land, it merely gives the Planning Authority powers to control development so that natural beauty and facilities for recreation are preserved. The land is not 'nationalised' or brought into public ownership, and designation confers upon the public no right of access - and that explains, in a nutshell, why it has been found desirable to produce this book. To seek permission is, apart from anything else, a courtesy. In ninety-nine cases out of a hundred, the courtesy will be appreciated and returned. Try it (as the TV commercials say) and taste the difference! And if you're the hundredth - go try again.

Wulf Proctor,
Head Warden, Yorkshire Dales
National Park, West Riding Section.

Acknowledgements

The Council of Northern Caving Clubs is greatly indebted to all clubs and individuals who have helped in compiling this Handbook. Special mention should be made of D.B. Brook, G.M. Davies, R. Foster, A. Gemmell, M.H. Long, M.K. Lyon and P.F. Ryder for information supplied, Mrs T. Sykes for her typing work, and B. Boardman and the C.R.O. whose original address lists formed the basis for this revised booklet.

J.R. Sutcliffe, May 1969.

EXPLANATORY NOTES

1. Objects of the book

The Handbook replaces the publication "Permission to Explore Northern Caves and Potholes" which was compiled by the Cave Rescue Organisation in 1963 and later reprinted by the C.R.C.C. The number of new entries and amendments became too great to issue separately and a revised booklet was felt to be necessary. A secondary purpose has been to incorporate information about references and records which could be of use to those exploring or studying any particular cave or area.

2. Order

The caves and potholes are listed in areas which appear, generally speaking, in North to South order through the caving region (see Index and Map, pages 2 and 3). All the relevant information for each cave is presented on the same and facing pages.

3. Layout

For each cave, listed on the right-hand page, the following information (if known) is presented:-

- (i) National Grid Reference (6 figure) of the entrance, (with key letters for the relevant 10km. grid square at the head of each column.)
- (ii) Address where application should be made for permission indicated by a lettered reference to the list on the left-hand facing page.
Read the notes on 'Procedure for obtaining permission' on page 46
- (iii) Surveys of the cave system known to have been carried out indicated by the grade (if known), the club to which the surveyor(s) belonged, and the year in which the survey was made.
The generally accepted Cave Research Group grading system of numbers (and letters, in more recent work) has been used, as quoted by the surveyors themselves or where information is available about the instruments used. In some instances, an 'assumed grade', followed by a question mark, has been stated.
Grade 1 surveys, i.e. sketch plans, have only been mentioned where they have been published, without a written description, and nothing more useful is available.
Explanation of the initials used, etc. can be found under 'Abbreviations' on page 6.
- (iv) References to published surveys and the most useful descriptions indicated by a number which refers to the 'Bibliography' on the facing page. If no published description is known, the reader is referred to the most recent edition of "Pennine Underground" (see General Bibliography, page 3).
The approximate scale of a published survey is indicated by stating (in brackets) the number of feet represented by one inch on the plan (or section, where this is more informative).

Where a survey is known to have been made but not published, copies are presumed to exist only in the records of the club or individuals concerned. In a few cases, these may be available for examination or copying but no indication of this can be given.

Where more than one descriptive reference is mentioned, the most recent publication is usually the most complete. A prefix 'p' indicates that only a part, or an extension, of the system is covered.

References are not always included to published surveys which have been incorporated in, or superceded by, more recent work. Note. Regardless of grade, small scale surveys (more than 50' to 1") rarely include passage detail.

ABBREVIATIONS

Assoc. - Association	Proc. - Proceeding
Bull. - Bulletin	Sec. - Section
C. - Club	Ser. - Series
Cav. - Caving	Soc. - Society
J. - Journal	Spel - Speleological
Mem. - Memoirs	Rep. - Report
N.S. - News Sheet	Res. - Research
N.I. - Newsletter	Trans.- Transactions
P.C. - Pothole Club	Univ. - University

The Number of a publication is stated in brackets, and the Volume underlined. e.g. - Trans. 9 (2) = Transactions, Volume 9, Number 2.

Clubs, etc whose members were responsible for cave surveys:-

BPC	Bradford Pothole Club	NCC	Northern Cave Club
BSA	British Spel. Assoc.	NCDG	Northern Cave Diving Group
CDG	Cave Diving Group	NCFC	Northern Cavern & Fell Club
CPC	Craven Pothole Club	NCMRS	Northern Cavern & Mine Res. Soc.
CUCC	Cambridge Univ. Caving Club (the surveys referred to were all the work of B. Heys, N.P.C.)	NPC	Northern Pennine Club
DCC	Durham Cave Club	NRCG	North Ribblesdale Caving Group
DUCC	Durham Univ. Caving Club	NSG	Northern Spel. Group
ECC	Eccles Caving Club	OUCG	Oxford Univ. Cave Club
EPC	Earby Pothole Club	PUSA	Peveril Underground Survey Assoc.
FMC	Fylde Mountaineering Club	RRPC	Red Rose Cave & P.C.
GC	Gritstone Club	SSSS	Sedbergh School Spel. Soc.
HRCG	Heath Rovers Cave Group (all records in hands of G.C.)	SVCC	Severn Valley Caving Club
HWCPG	Happy Wanderers Cave & P.C.	UCLSS	Univ. College, London, Spel. Assoc.
HWDPC	Heavy Woollen District P.C.	ULSA	Univ. of Leeds Spel. Ass.
ICCC	Imperial College Cav. Club	UWFRA	Upper Wharfedale Fell Rescue Assoc.
KCC	Kendal Caving Club	WCC	Wessex Cave Club
LCCC	Lancashire Cav. & Climbing Club	WRPC	White Rose Pothole Club
MSG	Moldywarps Spel. Group	YRC	Yorkshire Ramblers' Club
MUSS	Manchester Univ. Spel. Soc.	YSA	Yorkshire Spel. Assoc. (E. Simpson)
		YURT	Yorkshire Underground- Research Team
		YGS	Yorkshire Geological Society

Additional abbreviations

<u>b</u>	-	<u>blocked</u>	(entrance substantially blocked at time of going to press).
<u>p</u>	-	<u>part only</u>	(see 'Explanatory Notes', Para. (iv), above).

EXAMPLE

to demonstrate the use of the cave lists.

SIMPSONS POT is in Kingsdale, covered on pages 20 and 21.
The cave list on p. 21 includes the following entry:-

<u>N.G.R.</u>		<u>SURVEY</u>	<u>REFERENCES</u>
SD(34)	<u>Kingsdale West</u>		
696.779	B Simpsons Pot	3c,BSA,40 5b,ULSA,66	4,7,17,(95') 32(125') 4,7,17 p-14,29

The following information is presented:-

1. National Grid Reference of Simpson's Pot entrance is SD/696.779.
2. Access. The reference 'B' indicates, in the list on page 20, that permission should be obtained from:-
Mr E. Cockett, Fore Dales, Ingleton, via Carnforth, Lancs.
3. Surveys. Two surveys of Simpson's Pot are known:-
(a) In 1940, to C.R.G. Grade 3c, by British Speleological Association members.
(b) In 1966, to C.R.G. Grade 5b, by the University of Leeds Speleological Association.
4. References. The numbered references, 4,7,17, indicate (p.20) that three publications have included the B.S.A. survey:-
4 - Gemmell, A., 1947 - Cave Science, Volume 1, Number 2.
7 - Gemmell, A., & Myers, J.O., 1952 - 'Underground Adventure' (published by the Dalesman Publ. Co.).
17 - Heap, D., 1964 - 'Potholing - Beneath the Northern Pennines' (Published by Routledge & Kegan Paul). In this book, the scale of the survey is about 95 feet to one inch.

The same three refs. in the final column indicate that the above publications also contain useful descriptions of Simpson's Pot, as known at the time of writing.

The reference 32(125') indicates publication of the U.L.S.A. survey in 1967 as part of their 'West Kingsdale System' separate sheet, at about 125 feet to 1 inch scale.

The reference p-14,29 refer to descriptions of parts, or extensions, of the pot ins:-

- 14 - GRANDISON. N.O. 1962 - Leeds University Union Speleological Society 'Trogazette' for 1962. (Aven Pot extension).
- 29 - Brook, D., & others, 1966 - University of Leeds Speleological Association News Sheet, Number 9.
(Kingsdale Master Cave).

'ALSTON BLOCK' AREAAddresses for permission

- A Mr. J. Emmerson, Hareshope Quarry, Frosterley; or
5, Stanhope Road, Welsingham, Bishop Auckland.
- B Mr. F. Ward, Rogerley Hall, Frosterley, Bishop Auckland, Co. Durham.
C Parson Byers Farm, Stanhope, Bishop Auckland.
D Poplar House, Stanhope, Bishop Auckland.
- E Mr. J. Newrick, High Whitestones, Ireshopeburn, Bishop Auckland.
(Entrance subject to quarrying by A.P.C.M. Ltd.)
F Glen Whelt Farm, Westgate-in-Weardale, Bishop Auckland.
- G The Gamekeeper, Burtree Ford, Wearhead, Bishop Auckland.
H Elpha Green, Sparty Lea, Hexham, Northumberland.
- I Mr. Shepeard, Clarghyll Hall, Ayle, Alston, Cumberland.
- J
- K
- M Mr. H. Staley, Underhurth, Forest-in-Teesdale, Barnard Castle.
N Moor House, Newbiggin, Teesdale, Barnard Castle.
- O
- P
- Q Pasture End Farm, Bowes.
- R Mr. Lord, Hewigill House, Winton, near Kirkby Stephen, W'morland.
S Borrowdale House, Brough, Westmorland.
T Windmore End Farm, Brough.
U Windmore End (on Middleton-in-Teesdale Rd), Brough.
- V
- W
- X Town Head, Great Asby, Appleby, Westmorland.

References

- 1 Procter, H.G., 1938 - Caves & Caving 1 (5)
2 Backhouse, - & Harris, D.R. 1947 - British Caver (16)
3 Price, B.D., 1948 - British Caver (18)
4 Heys, B., 1950 - Cave Science 2 (14)
5 Newrick, J., 1955 - Cave. Res. Group Newsletter (52)
6 Myers, J.O., 1955 - Transactions Cave Res. Group 4 (1)
7 Davies, P., 1960 - Cave Diving Group Review, 1960.
8 Warburton, D., 1960 - Wessex Cave Club Journal (80)
9 Sharpe, T., 1962 - Red Rose Cave & P.C. Journal 1 (1)
10 Guthrie, J. & Hall, F., 1963 - Northern Cavern & Mine Res. Soc. N/L 1(3)
11 Hylton, D., 1963 - Northern Pennine Club Journal 2 (3)
12 Coe, R.G. 1965 - Journal of Craven Pothole Club, 3 (5)
13 Durham Cave Club, 1967 - Northern Pennine Club Journal, 3 (1)
14 Myers, J.O., 1967 - " " " " " "
15 anon. 1967 - Moldywarps Spel. Group Journal (1)
16 Carson. C., 1968 - " " " Report (3)
17 Wilson, J., 1968 - Journal, London Universities Caving Clubs (6)
18 Milner, A.J., 1968 - Univ. Leeds Spel. Assoc, Review (3)
19 anon. 1968 - Moldywarps Spel. Group Journal (2)
20 Ryder, P.F., 1968 - " " " " " "

N.G.R.		SURVEY		REFERENCES	
				Survey	Descn.
<u>NZ(45)</u> <u>Weardale - Alston</u>					
035.361	A Jacob's Well		DCC		
03-36-	A Harehope Quarry Cave		"		
006.393	B Lynnkirk Cave				
<u>NY(35)</u>					
998.380	C Sowan Burn Cave	o-4M.S.G 68		19(20')	5
990.398	D Hope Level 4 Fathom Cave	4,NPC/DCC,54-9			13,15
945.374	E ^b (Ludwell) Fairy Hole	4,NPC/DCC,54			11
945.374	E Giant Hole				
889.342	F Elph Clough Cave				
843.366	G Clints Caves (Ireshopeburn)	4, ULSA, 68		18(50')	18,15
846.486	H Elpha Green Caves				
727.497	I Ayleburn Mine Cave	4, CUCC, 50		4(77')	4
728.497	I Ayleburn Cave				
678.463	J Tutman's Hole				
779.411	K Priorsdale Cave				
809.390	L Sally Grain Cave	5, YURT, 68			
<hr/>					
<u>NY(35)</u> <u>Teesdale</u>					
868.311	M Moking Hurth	4, NPC, 54		6(25')	2
867.315	M W.S.R.S. System (Moking Pot)	4, MSG,67		15(60')	15
908.319	N ^b Flushiemere Mines				
947.243	O Jack's Scar Cave	4?, BSA, 38		1(40')	1
<hr/>					
<u>NY(35)</u> <u>Stainmore - Appleby</u>					
993.103	P Eller Beck Head	MSG			19
990.103	P Hazel Bush Hill Hole	4, MSG, 68		19(20')	19
957.126	Q God's Bridge Caves	3-5c MSG, 68		19(77')	15
84 ⁸ .147	R Smeltnill Beck Cave	4,MSG/YURT,68			16,17
834.160	S Borrowdale Beck Head				
828.165	T Windmore End Cave	4 MSG 68			
823.173	U Swindale Pots				19
816.188	U Swindalehead Cave	4 MSG 68		20(25')	20
764.236	V Little Hole	1, NCMRS, 63			10
769.293	W Meldon Pots				5
702.317	W ^b Silverband Mines	3?, NPC,52-4		14(100')	14
679.121	X Pate Hole	5, WCC, 60		7(50')	7,8
679.123	X Lower Pate Hole				7

'ASKRIGG BLOCK' AREAAddresses for permission

- A Situated on open fell, used for sheep grazing by several farmers.
 B Mt. Alderson, Hope House, Keld, Swaledale.
 C Smithy Holmo, Keld, Swaledale.
 D Mr. R. Metcalfe, Greens, Keld. Richmond, Swaledale.
 E
 G Summer Lodge, Crackpot, Reeth, Swaledale.
 H The Estate Office, Castle Bolton, Leyburn, Wensleydale.
 I Mr. E. Chapman, Litherskew, Sedbusk, Hawes, Wensleydale.
 J Common sheep grazing fell.
 K
 L Thwaite Bridge House, near Hawes, Wensleydale.
 M Hellgill Farm, Aisgill, Mallerstang.
 N Call at Angerholme or Hazelgill Farm Mallerstang.

References

- | | | | | | | |
|----|------------------------------------|------|---|---------------------------------------|----------|------|
| 1 | Anon. note, | 1923 | - | Yorkshire Ramblers' Club Journal | <u>5</u> | (16) |
| 2 | " " | 1930 | - | " " " " | <u>6</u> | (19) |
| 3 | " " | 1933 | - | " " " " | <u>6</u> | (22) |
| 4 | " " | 1949 | - | " " " " | <u>7</u> | (25) |
| 5 | Parr, J.M., | 1959 | - | Northern Pennine Club Journal | <u>2</u> | (2) |
| 6 | Boon, M., | 1960 | - | Cave Diving Group Review, 1960 | | |
| 7 | Coe, R.G., | 1960 | - | Journal of Craven Pothole Club | <u>2</u> | (6) |
| 8 | Ashton, K., | 1963 | - | Northern Pennine Club Journal | <u>2</u> | (3) |
| 9 | Myers, J.O., | 1963 | - | " " " " | | " |
| 10 | Ineson, C., | 1964 | - | Earby Pothole Club Journal | <u>6</u> | (1) |
| 11 | Linford, W.A.
& Middleton, J.R. | 1964 | - | Yorkshire Ramblers' Club Journal | <u>9</u> | (32) |
| 12 | Guthrie, R.G., | 1965 | - | Northern Cavern & Mine Res. Soc. Mem. | | 1965 |
| 13 | Hewson G., | 1966 | - | Univ. Leeds Spel. Assoc. News Sheet | | (8) |
| 14 | Adamson, D., | 1967 | - | " " " " " " | | (10) |
| 15 | Heys, B., | 1967 | - | Northern Pennine Club Journal | <u>3</u> | (1) |
| 16 | Smith, B., | 1967 | - | " " " " " " | | " |
| 17 | Wilkinson, R., | 1967 | - | " " " " " " | | " |
| 18 | Anon. | 1967 | - | Moldywarps Spel. Group Report | | (1) |
| 19 | Anon. | 1968 | - | " " " " Journal | | (1) |
| 20 | Carson, C., | 1968 | - | " " " " " " | | (2) |
| 21 | Anon | 1969 | | ULSA Explorations journal | | |

K.G.R.SURVEYREFERENCES

<u>NY(35)</u>		<u>Swaledale</u>		<u>(Survey)</u>	<u>(Descn.)</u>
811.044	A	Tailbrigg Pots (8)			7,2,19
810.040	A	Jingling Pot			7
808.040	A	Fells End Pots (4)			7,11
818.038	A	Blue John Holes	5,MSG,68		7,19,6
<u>SD(34)</u>					
828.989	A	Great Sleddale Pots			15
890.008	B	Aygyll Cave			
<u>NY(35)</u>					
879.016	C	Smithy Holme Caves			
897.020	D	East Gill Caves			3
898.016	D	East Gill Pot			
898.019	D	Rosebush Pot			3
901.010	D	Kisdon Cave			18
896.006	D	Kisdon Pot			4
911.011	D	Swinnergill Kirk			
912.012	D	Swinnergill Cave	2,MSG,67		18
968.007	E	Hard Level Gill Cave			18
<u>SD(34)</u>					
		<u>Bolton Moor</u>			9
963,955	G	Crackpot Cave	4,RSCC/DUCC,58	5(25')	5
980,957	H	Hooker Gill Hole	4b,ULSA,65		
973,934	H	Whirley Gill Pot	4b,ULSA,66		13
976,941	H	Beldon Pot			12
987,911	H	Thackthwaite Beck Cave	4a,NPC,61		8,10
<u>SD(34)</u>					
		<u>Abbotside Common</u>			
889.916	I	Maze Holes			
867.938	J	Sod Hole Gill Caves			
886.933	J	West Side Pot	36,ULSA,67	14(40')	14
882.961	J	Lovergill Caves			
875.961	J	Cliff Force Cave	4,NPC,66	17(12.5')	17,9
874.963	J	Cliff Beck Head	1,MSG,67		19
875.963	J	Buttertubs			
820.951	J	Ackrey Gill Cave	3 , NPC	15(120')	15
821.944	K	Dry Gill Cave			15
823.931	L	Scots Hole Pots			2
811.936	L	Mallerstang Pots			
788.963	M	Green Pot Hill Cave			20
987.966	M	Jingling Sike Cave			16
781.969	M	Eden Sike Cave	4,NPC,60	16(100')	16
786.97-	M	Hellgill Wold Pots			16
77-.99-	N	Angerholme Pots			1

DENT FAULT AREAAddresses for permission

- A Open fell - sheep grazing for several farmers.
 B
 C Hebblethwaite Hall, Sedbergh, Yorks.
 D Dove Cote Farm, Sedbergh, Yorks.
 E
 F West Riding County Council Land. No permission required to approach direct from road on North side of river.
 G Approach via river bed from Ibbeth Peril (see F).
 H Approach via river bed from footbridge (732.862) on public footpath between Basil Busk & Tub Hole Farm.
 I Low Hall Farm, Dent, Sedbergh, Yorks.
 J High Gill Farm, Gawthrop, Dent, Sedbergh.
 K *Mr. Pothecary, Hacker Gill Farm, Dent, Sedbergh.*
 L The Estate Office, Cowan Bridge, via Carnforth, Lancs. (Kby.Lon.445)
 Call at Fell House, Barbondale, (Mr Shuttleworth).

Bibliography

- 1 Anon. note 1947- Yorkshire Ramblers Club Journal 7(24)
 2 Wharton, E. 1950- Journal Craven Pothole Club 1(2)
 3 Heys, B. 1959- Northern Pennine Club Journal 2(2)
 4 1961- Kendal Caving Club Newsletter 4(1)
 5 1963- Kendal Caving Club Journal (1)
 6 Stevens, S. & Dilling, N. 1963- Red Rose Cave & P.C. Journal (2)
 7 Royle, J.D. & Walker, C.E. 1964- 'Northern Caving' 1(6)
 8 Mills, L.D.J. 1966- Manchester Univ. Spel. Soc. Journal 1965
 9 Sutcliffe, J.R. 1966- Gritstone Club Journal 1966 (New Ser.2)
 10 Oldham, L. 1967- 'The Speleologist' 2(10)
 11 Hesketh, H. 1967- Northern Pennine Club Journal 3(1)
 12 Heys, B. 1967- " " " " "
 13 Smith, B. 1967- " " " " "
 14 Royle, J. 1967- Kendal Caving Club Journal (2)
 15 Taylor, J.M. 1967- " " " " "
 16 Oldham, L. 1967- London Univs. Caving Clubs Journal (2)
 17 Southworth, J. 1968- Cave Diving Group Diving Review 1966-7
 18 Sutcliffe, J.R. 1968- Univ. Leeds Spel. Assoc. Review (5)
 19 (in preparation) 1967- Gritstone Club Journal 1969 (New Ser.3)
 20 *Plant, J.* 1969. *Dalmen, 31 (8) Nov.*
 21 *(in prep)* 1969 *KCC. Journal (5)*

<u>N.G.R.</u>		<u>SURVEY</u>	<u>REFERENCES</u>
SD(34)	<u>Wild Boar Fell</u>		
750.997	A Featherbed Pot		12
740.995	A Deep Moss Pot		12
736.989	A Green Rigg Pot	4,NPC,66	13(50')
724.982	A Black Moss Pot		12
738.972	A Needlehouse Gill Risings		12
734.972	A Chert Cave	4,NPC,66	11(125')
718.974	B Rawthey Cave		12
	<u>Garsdale</u>		
698.932	C Penny Farm (Gill)Cave		
694.919	D Dove Cote Cave		
696.913	E Tom Croft's Cave		
697.913	E Danny Cave		17
	<u>Dentdale</u>		
(789.882	A Dove Caves-Blackides		1,15
(796.886	I Pots (Shaking Pots)		15
791.889	A Boundary Wall Hole		15
753.839	A Duncan Sike Cave	4?,NPC,66	15(20')
744.846	A Wold End Pot		
741.864	F Ibbeth Peril Cave I	4c,ULSA,65	8(135')
741.864	F " " " III		
738.863	G Hackergill Cave		7
737.863	F Flood Cavern	3,KCC,64 p-4,SSSS,65	5(25')
732.861	H Tub Hole		
705.876	J Low Hall Cave	2,KCC,62	4
693.869	J High Gill Cave (Lower)	4?,NPC,58	3(200')
694.865	J " " " (Middle)	4?,SSSS,62	14(20')
694.864	J " " " (Upper)	4?,NPC,58	3(200')
	<u>Barbondale</u>		
671.852	L Britannia Cave		6
670.850	L Wonderland Cave	3?,RRCPC,53	6(12')
670.848	L Grid Pot		10
(1) 670.847	M Short Gill Pot		2,9
666.841	M Crystal Cave	4,GC,58-64	9(43')
667.841	M Barkin Cave	4,GC,64	19
667.840	M Dog Hole	4,GC,63	9.2.19
		p-4,GC,67-8	p.16
667.838	M Barbon Pot (Secret Pot)	3,RRCPC,53	6(22')
		4,GC,64	9(20')
		p-4,GC,68	19
669.848	M Short Gill Cave(rn)		16,10

CASTERTON FELL & EASEGILL

- A The Estate Office, Cowan Bridge, via Carnforth (Tel. Kirkby Lonsdale 445), &/or call at Fell House, Barbondale (Mr Shuttleworth).
- B Meets Secretary, Council of Northern Caving Clubs. See current address list (page 1). Closed for grouse-breeding season, April 1st, to June 31st. The landowner is Col. Bowring, Whelprigg. Call at Bull Pot Farm on way to & from Fell. Map - page 16.
- C As B, except that the landowner is Mrs Nuttall, Thurland Castle, Call at Leck Fell House on way to & from Fell. Map - page 17.
- D As B, except that the landowner is Lord Shuttleworth, Leck Hall. Call on the gamekeeper (W. Harnett). High Lodge, Leck (opposite gateway to Leck Hall) on way to & from Fell. Map - page 17.

Bibliography

- | | |
|---|--|
| 1. Anon., | 1929 - Gritstone Club Journal <u>3</u> (3) |
| 2. Simpson, E. & Atkinson, F. | 1948 - Cave Science <u>1</u> (6) |
| 3. Atkinson, F., | 1949 - " " <u>1</u> (7) |
| 4. Atkinson, F., | 1950 - " " <u>2</u> (14) |
| 5. Bliss, R., | 1951 - British Caver (22) |
| 6. Gemmell, A. & Myers J.O., | 1952 - 'Underground Adventure'
(Dalesman Publ. Co.,) |
| 7. Jowett, A., Aspin, J. & Gemmell, A., | 1952 - 'The Caverns of Upper
Easegill' (N.P.C.) |
| 8. Dunnington, N.J., Aspin, J. & Gemmell, A., | 1953 - Cave Res. Group N1, 43/44 |
| 9. Taylor, R.D., | 1956 - Journal Lancs. Caving &
Climbing Club. |
| 10. Cornes, G. & Holden, W., | 1957 - Northern Pennine Club
Journal <u>2</u> (1) |
| 11. Jowett A., et al., | 1959 - " <u>2</u> (2) |
| 12. Anon., | 1961 - Cave Diving Group
" Review, 1961. |
| 13. Stevens, G., | 1962 - Proc. Oxford Univ.
Cave Club (1) |
| 14. Stevens, G., | 1963 - " " (2) |
| 15. Ashmead, P., | 1963 - Red Rose Cave & P.C.
Journal (2) Sec 2 |
| 16. Atkinson, F., | 1963 - Proc. British Spel, Assoc. (1) |
| 17. Waddon, J. & Wright J., | 1963 - Northern Pennine Club
Journal <u>2</u> (3) |
| 18. Heap. D., | 1964 - 'Potholing - Beneath the
Northern Pennines' (Routledge & Kegan Paul) |
| 19. Eyre, J., | 1964 - Red Rose Cave & P.C.
Journal (3) |
| 20. Murray, J.P., | 1964 - Northern Caving <u>1</u> (3) |
| 21. Morgan, P., | 1965 - The Speleologist <u>1</u> (3) |
| 22. Rushton, J., | 1966.- Happy Wanderers Cave
& P.C. Journal (1) |
| 23. Anon. | 1967 - The Speleologist <u>2</u> (10) |
| 24. Eyre, J., & Ashmead, P., | 1967 - 'Lancaster Hole & the
Easegill Caverns'; Cave Res. Group Trans. <u>9</u> (2) |
| 25. Yeadon, J.A., | 1969- Kendal C.C. Journal (4) |
| | 1969. "North West Snd. Lany" (11) RRC |

<u>N.G.R.</u>		<u>SURVEY</u>	<u>REFERENCES</u>
SD(34)			
663.818	A	<u>Casterton Fell</u> Aygill Caverns	4,NSG,65/6 22,23,p13
663.817	A	Casterton Pot	3,EPC,59 21(20') 21
662.813	B	Bull Pot of the Witches	3?,BSA,32 14
		p-4?,BSA,49	
		p-3,LCCC,54	9(50')
664.808	B	Cow Pot	p-4,BSA,48 16(52') 3
		p-4,KCC,68	25(15') 25
664.807	B	Lancaster Hole	4,RRCPC,50-66 24(130') 24
		'near series' only	4?,BSA,46-7 2(115') 2,p6,p10
			p.6(150') p13,p14
	B	<u>Easegill Caverns</u>	4,RRCPC,59-66 24(130') 24,7
			3-4,NPC,48-52 7(83') p15,p19
			other refs:-
675.806	B	County Pot-Near Series (Oxford Pot) only	3c,NPC,48 6(220') 4,6
676.806	B	Swindon Hole	4?,BSA,47-9 4(80')
677.807	B	Slit Sinks	3,NPC,51
677.807	B	Borehole	4,RRCPC,51 5
677.807	B	Pool Sink	4,RRCPC,65 20
			4,RRCPC,51-6 18
679.808	B	Boundary Pot	4?,NPC,51
680.811	B	Top Sink Pot	3b,NPC,52 8
		<u>Lower Easegill</u>	
663.802	Bb	Lower Easegill Pot (Pegleg Pot)	4?,NPC,58 11(50') 11
663.802	Bb	Kirk Pot	4,ULSA,65
661.800	B	Easegill Kirk	
660.800	B	Witches Cave	p-2,CDG,61 17(12') 17
662.806	B	Hellot Pot	
659.800	B	Leck Beck Head	12
668.801	C	Nippikin Pot	4b,GC,68 1
668.801	C	Pippikin Pot	4b,GC,69 1
668.799	D	Peterson Pot	1
667.800	D	Smokey Hole	

27 (in book?)

1969 G. C. Jour. , (New Ser 3)

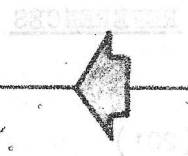
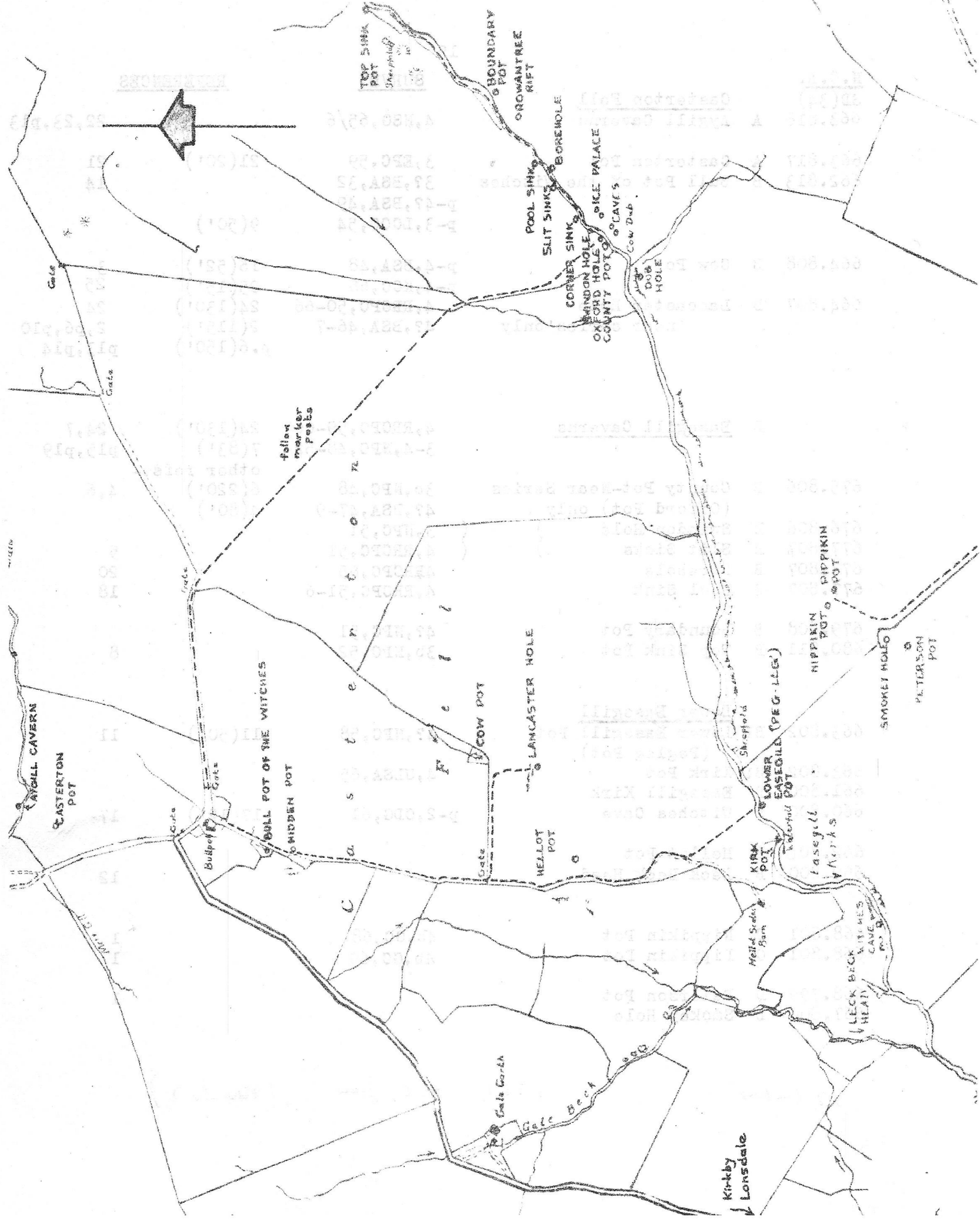

TOP SINK POT
Sheepfold

BOUNDARY POT
OROWANTREE RIFT

POOL SINK
SLIT SINK
BOREHOLE

CORNER SINK
WINDON HOLE
OXFORD HOLE
COUNTY POT
CLAVE'S
Cow Dip

Mole Hole

Fallow marker posts

7L

6

5

4

3

2

1

C

W

W

W

W

W

W

COW POT

LANCASTER HOLE

HEALOT POT

LOWER EASEGILL (PEG-LLG)

NIPPIN POT
DIPPIN POT

SMOKEY HOLE

PETERSON POT

Kirby
Lonsdale

LECK BECK CAVE HEAD

tasegill marks

KIRK POT

Medd Saddle Barn

Gale Gorth

Gale Beck

Bullpot

DULL POT OF THE WITCHES
HIDDEN POT

CASTERTON POT

AVGILL CAVERN

Gale

Gate

Tracks

Gate

Gate

Gate

Gate

Sheepfold

Watermill

Medd Saddle Barn

Medd Saddle Barn

Medd Saddle Barn

Medd Saddle Barn

Medd Saddle Barn

Medd Saddle Barn

Medd Saddle Barn

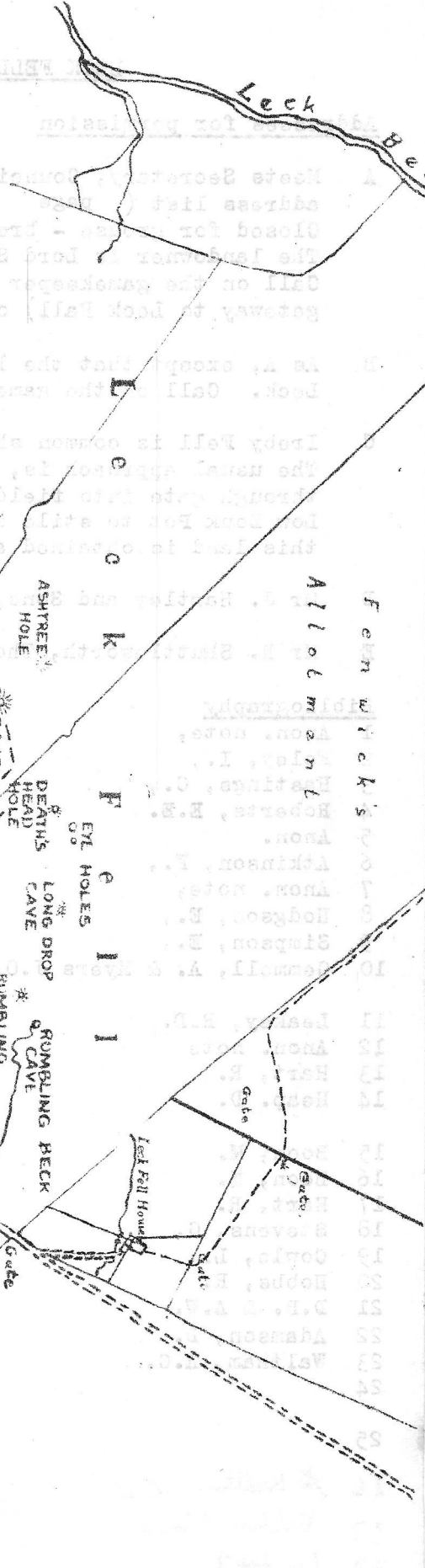
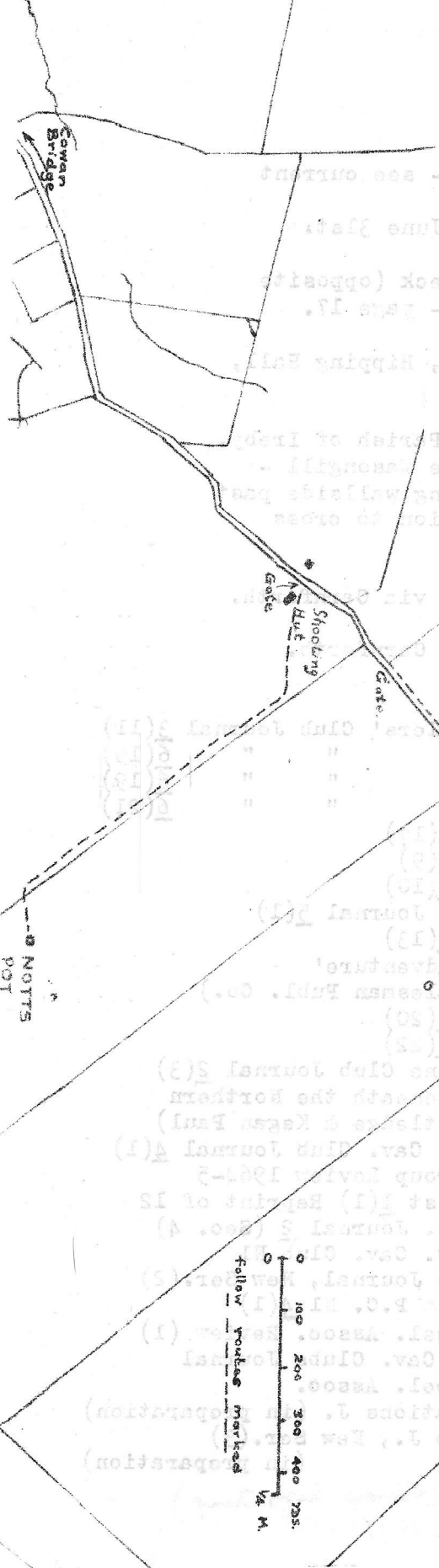
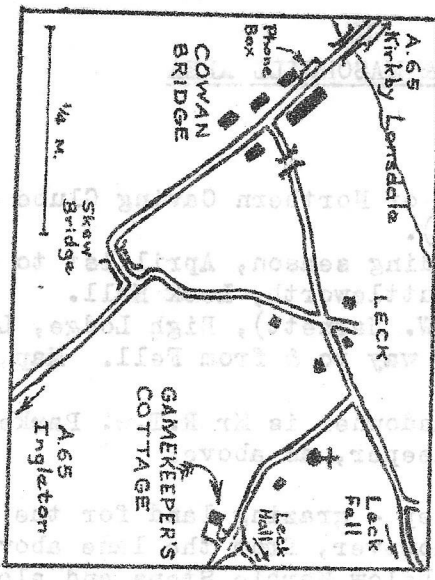

Fernwick's
Allotments

Leek F I L I

ASHREE HOLE

GAVEL POT

DEATH'S HEAD HOLE

LONG DROP CAVE

RUMBLING HOLE

RUMBLING CAVE

RUMBLING BECK

SHORT DROP CAVE

CAR FORK

LOST JOHN'S SYSTEM

LOST POT

SHROOPING HUT

NOITTS POT

0 100 200 300 400 500 600 700 750
feet
1/4 M.
follow yellow marked

LECK FELL & MASONGILL AREAAddresses for permission

- A Meets Secretary, Council of Northern Caving Clubs - see current address list (page 1).
Closed for grouse - breeding season, April 1st to June 31st.
The landowner is Lord Shuttleworth, Leck Hall.
Call on the gamekeeper (W. Harnett), High Lodge, Leck (opposite gateway to Leck Hall) on way to & from Fell. Map - page 17.
- B As A, except that the landowner is Mr R.T.W. Parke, Hipping Hall, Leck. Call on the gamekeeper, as above.
- C Ireby Fell is common sheep - grazing land for the Parish of Ireby. The usual approach is, however, from the lane above Masongill - through gate into field below Marble Steps and along wallside past Low Douk Pot to stile over boundary wall. Permission to cross this land is obtained as D.
- D Mr J. Hartley and Sons, Masongill Hall, Westhouse, via Carnforth.
- E Mr R. Shuttleworth, Thornton Hall, Westhouse, via. Carnforth.

Bibliography

- | | | | |
|----|----------------------------|---|----------------------------|
| 1 | Anon. note, | 1911 - Yorkshire Ramblers' Club Journal | <u>3</u> (11) |
| 2 | Foley, I., | 1930 - " " " " | <u>6</u> (19) |
| 3 | Hastings, C., | 1930 - " " " " | <u>6</u> (19) |
| 4 | Roberts, E.E. | 1934 - " " " " | <u>6</u> (21) |
| 5 | Anon. | 1947 - British Caver | (17) |
| 6 | Atkinson, F., | 1949 - Cave Science | <u>2</u> (9) |
| 7 | Anon. note, | 1949 - " " | <u>2</u> (10) |
| 8 | Hodgson, E., | 1950 - Gritstone Club Journal | <u>5</u> (1) |
| 9 | Simpson, E., | 1950 - Cave Science | <u>2</u> (13) |
| 10 | Gemmell, A. & Myers J.O. | 1952 - 'Underground Adventure'
(Dalesman Publ. Co.) | |
| 11 | Leakey, R.D., | 1952 - Cave Science | <u>3</u> (20) |
| 12 | Anon. note | 1953 - " " | <u>3</u> (22) |
| 13 | Hart, R. | 1963 - Northern Pennine Club Journal | <u>2</u> (3) |
| 14 | Heap. D. | 1964 - 'Potholing - Beneath the Northern Pennines' (Routledge & Kegan Paul) | |
| 15 | Boon, M. | 1966 - Shepton Mallet Cav. Club Journal | <u>4</u> (1) |
| 16 | Boon, M. | 1965 - Cave Diving Group Review 1964-5 | |
| 17 | Hart, R. | 1965 - The Speleologist | <u>1</u> (1) Reprint of 12 |
| 18 | Stevens, G. | 1965 - White Rose P.C. Journal | <u>2</u> (Sec. 4) |
| 19 | Cowle, L. | 1966 - Liverpool Univ. Cav. Club N1 | |
| 20 | Hobbs, R. | 1966 - Gritstone Club Journal, New Ser. | (2) |
| 21 | D.B. & A.W. | 1966 - Red Rose Cave & P.C. N1 | <u>4</u> (1) |
| 22 | Adamson, D. | 1967 - Univ. Leeds Spel. Assoc. Review | (1) |
| 23 | Waltham, A.C. | 1968 - London Univs. Cav. Clubs Journal | |
| 24 | | 1969 - Univ. Leeds Spel. Assoc.
Explorations J. (in preparation) | |
| 25 | | 1969 - Gritstone Club J., New Ser. | (3)
(in preparation) |
| 26 | <i>As Waltham et al.</i> | 1969 Leck Fell Survey (Mundip Survey Group) | |
| 27 | <i>Baldwin & Walsh</i> | " N.W. Speleology. 1 (1) (RRCPE) | |
| 28 | <i>(i. h. n.)</i> | 1970 ULSA rev. (6) | |

<u>N.G.R.</u>		<u>Leck Fell</u>	<u>SURVEY</u>	<u>REFERENCES</u>
SD(34)				
672,791	A	Rumbling Beck Cave	7,NCMRS,59 4b,ULSA,65 4b,ICCC,68	23 23(50)
671,791	A	Rumbling Hole	4b,ULSA,65 4b,ICCC,68	4 23(50)
670,792	A	Long Drop Cave	3b,GC,66	20(20)
669,792	A	Eye Holes	4b,GC,66	25
668,791	A	Death's Head Pot	3b,GC,49 4b,GC,68	8(50) 25
670,789	A	Short Drop Cave	4b,ULSA,65-6	24
666,791	B	Gavel Pot	4b,ULSA,65-6	24
671,786	A	Lost Johns' Cave- Descent routes	3?,YRC,30 3?,BSA,50 4b,ULSA,66-8	2(60),14 9(57)
		Main Drain	3,BSA,50 2/3CPC/NSG,59 4b,ULSA66 & ICC,68	14,18 9
		Lyle Cavern & upstream Rumbling Hole Inlet	3,SMCC & BPC,64 4,BPC,66	15 15,18
671,784	A	Lost Pot		
671,778	A	Notts Pot	3?,NPC,46 4b,ULSA,66-7	10(72) p22
		<u>Masongill Area</u>		
674,773	C	Ireby Fell Cavern (to Sump, 1) 'Ireby II	3?,BSA,49 4b,ULSA,66 p-4,NCC,68	6(240) p7 16
678,768	D	Low Douk Pot	4,NPC,63	13(62)17
680,771	D	Marble Steps Pot	3-5b,ICCC & UCLSS,68	23(50)
682,769	E	Little Pot		-
688,769	E	Kail Pot		-
693,770	E	High Plain Pots		21
690,770	E	Sheepfold Pot		1

(separate sheet)
(4) review. Assoc. Review
Explorations Journal
(in preparation)

KINGSDALEAddresses for permission

- A Mr R. Shuttleworth, Thornton Hall, Westhouse, via Carnforth.
 B Mr E. Cockett, Fore Dales, Ingleton, via Carnforth.
 C Mr T. Fawcett, Ireby Hall Farm, Cowan Bridge, via Carnforth.
 D Mr J.L. Whitfield, Westgate, Westhouse, via Carnforth.
 E Mr J. Coates. Braida Garth, Westhouse, via Carnforth.
 F Mr C.W. Faraday, Kingsdale House, Westhouse, via Carnforth.

Bibliography

- 1 Swithinbank, J.W. 1902 - Yorkshire Ramblers' Club Journal 1(4)
 2 Anon. note 1911 - " " " " 3(11)
 3 Potter, F.L. 1930 - Gritstone Club Journal 4(1)
 4 Gemmell, A., 1947 - Cave Science 1(2)
 5 Brindle, D. 1950 - Journal Craven Pothole Club 1(2)
 6 Gemmell, A. 1950 - Cave Research Group N1 (27)
 7 Gemmell, A. &
 Myers, J.O. 1952 - 'Underground Adventure' (Dalesman Publ.Co.)
 8 Batty, G. 1954 - 'Speleologist' 1(3)
 9 Cannell, A.E. 1957 - 'Speleologist' 2(1)
 10 Green, C. 1957 - Northern Pennine Club Journal 2(1)
 11 Leakey, R.D. 1957 - Cave Diving Group Review, Aug.55-Jan.57
 12 'Pete' 1962 - Red Rose Cave & P.C. Journal (1)
 13 Sharpe, T. 1962 - " " " " " "
 14 Grandison, N.O. 1962 - Leeds Univ. Union Spel. Soc. 'Trogazette'
 15 Coe, R. 1963 - Journal Craven Pothole Club 3(3)
 16 Blackwell, M.E. 1964 - White Rose P.C. Journal 2(Sect. 3)
 17 Heap, D. 1964 - 'Potholing Beneath the Northern Pennines'
 (Routledge & Kegan Paul)
 18 1964 - Wessex Cave Club Journal 8(97)
 19 Stevens, G. 1964 - Proc. Oxford Univ. Cave Club (3)
 20 Stevens, G. 1965 - Yordas Cave Survey (separate sheet)
 21 Anon. 1965 - Northern Cave Club Ns., March 65
 22 Richardson, C.J. 1966 - Gritstone Club Journal, New Series (2)
 23 D.B. & A.W. 1966 - Red Rose Cave & P.C. N1. 4(1)
 24 Cunningham, J. 1966 - Happy Wanderers Cave & P.C. Journal (1)
 25 Myers, M. 1966 - " " " " " "
 26 Platt, L. 1966 - " " " " " "
 27 Anon. 1966 - Northern Cave Club Journal (3)
 28 Milner, A.J. 1966 - Univ. Leeds Spel. Assoc. Ns. (6)
 29 Brook, D. et al. 1966 - " " " " Ns. (9)
 30 Rowan, N. at al. 1967 - " " " " Review (1)
 31 Brook, A. 1967 - " " " " Review (2)
 32 Brook, D., at al. 1967 - 'The West Kingsdale System'-ULSA Survey
 (separate sheet).
 33 Long, M.H. 1968 - Univ. Leeds Spel. Assoc. Review (4)
 34 1969 - " " " " Explorations Journal
 (in preparation)
 35 Baldwin & Walsh 1969 N.W. Speleology 1(1) [RRCPK]

<u>N.G.R.</u>		<u>SURVEY</u>	<u>REFERENCES</u>
SD(34)			
	<u>West Kingsdale</u>		
696.766	E Keld Head	2,NSG,56	11(32') 11
696.774	A Thorney Pot		2
695.775	A Turbary Pot	4?,HWCPC,66	23(57') 25
		4b,ULSA,65	32(125')
694.776	A Bedstead Pot	4b,ULSA,65	32(125') 28
695.776	A Double Three Pot	4b,ULSA,65	32(125') 2
694.775	A Swinsto Hole	4?,BSA,32	3,17,18
		5b,ULSA,65	32(125')
695.777	B Simpson's Caves	5b,ULSA,65	32(125')
696.779	B Simpson's Pot	3c,BSA,40	4,7,17(95') 4,7,17
		5b,ULSA,66	32(125') p14,29
699.774	A Kingsdale Master Cave (Valley Entrance)	5b,ULSA,65-6	32(125') 34,30
			34 31
698.780	B Rowten Pot	4b,ULSA,65	32(125') 1,30
697.780	B Rowten Caves	5b,ULSA,65	32(125')
698.782	C Jingling Caves	5b,ULSA,65	32(125')
699.784	C Jingling Pot	4b,ULSA,65	32(125') 27
702.788	D Bull Pot	4b,ULSA,65	p5
702.787	D Cow Pot		
702.788	D Calf Pot		21
705.791	E Yordas Cave & Pot	4,OUCC,63	20(20') 19
			19(40') 22
706.793	E Slant(ing) Cave	2,FMC,56	9 9,13
706.795	E Batty Cave	3c,NPC,49	6,7
711.798	F Kingsdale Head Cave	4?,RRCPC, 65	23
	<u>Kingsdale East</u>		
713.798	F Blackside Caves		12
714.793	E Lower Brown Hills Cave	4?,RRCPC, 66	23
715.793	E Gaze Gill Cave	3c,NPC,48	7
		4?,RRCPC,66	
715.787	E Heron Pot	4,NPC,57	10(50') 10
		p-5b,ULSA,65	
		4b,ULSA,65	15,16,26
711.778	E Spectacle Pot		24
712.777	E Remembrance Pot		33
712.775	E Growling Hole	5?,BSA,68	
708.775	E Braida Garth Pots		
708.774	E King Pot	4/3,HWCPC,66	24(40') 24,p8
706.772	E Lords Top Hole		
705.765	E Crescent Pot	2,FMC,56	9(20') 9

CHAPEL - LE - DALE (WHERN SIDE)Addresses for permission

- A Mr R.S. Rushton, Twistleton Dale House, Chapel-le-dale, Ingleton.
 B Mr M. Bargh, Springcote Farm, Chapel-le-dale, Ingleton.
 C Scales Moor itself is common land for Ingleton Parish, but one of the farms A,B or D should be called at, depending on the direction of approach.
 D Mr Brennan & Ellerbeck, Chapel-le-dale, Ingleton, via Carnforth.
 E Mr J. Chapman & Sons, Bruntscar House, Chapel-le-dale, Ingleton.
 F Mr J.H. Sharp, Ivescar, Chapel-le-dale, Ingleton.
 G Mr J.Grimshaw, Winterscales, Chapel-le-dale, Ingleton.
 H Mr J. Handley, Gunnerfleet, Chapel-le-dale, Ingleton.
 I Mr R. Jackson, Broadrake, Chapel-le-dale, Ingleton.
 J Mr A. Batty, Philpin Lane, Chapel-le-dale, Ingleton.
 K Chapel House, Chapel-le-dale, Ingleton.
 L Mr T. Bazeley, Weathercote House, Chapel-le-dale, Ingleton.
 M Mr W. Guy, Dale House, Ingleton, vis Carnforth.

References

- | | | | | |
|----|------------------------|-------|--------------------------------------|--------------------|
| 1 | Anon. note, | 1902- | Yorkshire Ramblers Club Journal | 3(9) |
| 2 | " " | 1925- | " " " " | 5(17) |
| 3 | " " | 1934- | " " " " | 7(21) |
| 4 | " " | 1938- | " " " " | 7(23) |
| 5 | Stewart, P.A.E. et al. | 1948- | Cave Research Group N1. | (20) |
| 6 | Crunden, R., | 1950- | Journal Craven Pothole Club | 1(2) |
| 7 | Jones, T., | 1950- | " " " " | " " |
| 8 | Anon. note. | 1953- | Cave Science, | 3(22) |
| 9 | Schofield, P., | 1957- | 'Speleologist' | 2(1) |
| 10 | Wells, O.C., | 1959- | Cave Diving Group Rev., | Jan.57-Dec. 59. |
| 11 | Thompson, M.M. | 1960- | " " " " | 1960 |
| 12 | Sutcliffe J.R. | 1963- | Gritstone Club Journal | 1963 (New Ser.(1)) |
| 13 | Anon. | 1963- | " " " " | " " " |
| 14 | Hinchcliffe, N.H. | 1964- | North Ribblesdale Cav. Group News J. | 1(1) |
| 15 | Drew, D.P. & Wooding, | 1965- | Cave Diving Group Review | 1964-5. |
| 16 | Cunningham, J., | 1966- | Happy Wanderers Cave & P.C. Journal | (1) |
| 17 | Richardson, C.J. | 1966- | Gritstone Club Journal, | 1966 (New Ser.(2)) |
| 18 | Anon. note. | 1966- | " " " " | " " |
| 19 | Stewart, D. | 1966- | Univ. Leeds Spel. Assoc. Ns. | (8) |
| 20 | Anon. note. | 1966- | " " " " | (9) |
| 21 | Yeadon, J.A. | 1967- | Kendal Caving Club Journal | 5(3) |

<u>N.G.R.</u>		<u>SURVEY</u>	<u>REFERENCES</u>
<u>SD(34)</u>	<u>Scales Moor area</u>		
712.756	Ab Dale Barn Cave	3?, NSG, 56 p-5, HWGPC, 66	9(50') 16(100') p-19(60') 9,16,19
719.760	A Dry Gill Cave		
764.766	B Ullet Gill Caves		
720.770	C Scales Moor Pots		p4,p7
715.772	C Flatstones Pot		
726.780	C Blake Bank Moss Cave	4,KCC,66	21(80') 8,p17,21
729.783	D Ellerbeck Gill Cave		
734.783	D Ellerbeck Hole	2,HRCG,58	12(35') 13
	<u>Chapel-le-dale - Whernside</u>		
738.790	E Bruntscar Cave	4,ULSA,68	3
743.796	F Homeshaw Cave	4,HRCG,54	
747.798	F Ivescar Caves		3
748.799	F Browside Cave		6
754.802	G Winter Cave	4,GC,63	12(40') 12
744.815	G Greensett Pots		
747.821	G Greensett Caves		
	<u>Winterscales Beck</u>		
755.802	G Winterscales Cave	4,HRCG,57	12(20') 12
755.799	G Heathen Hole	2,HRCG,58	12
757.797	H Gunnerfleet Caves	4,HRCG,56-8	2,p11
746.788	I Gatekirk Caves		6
745.786	E or I Haws Gill Caves		p1,p20
748.783	J Ellerkeid Caves	2, GC,65	18
	<u>Chapel Beck</u>		
740.777	K J.H.S. Cave	4,ULSA,65	5
740.776	K Rift Cave		14
739.776	L Weathercote Cave	4?,NRCG,64	14(50') 14
739.775	L Jingle Pot		
738.773	K Hurtle Pot	2,CDG,57	9(38') 10
734.765	K Midge Hole		
733.764	M God's Bridge Caves		
734.765	M Meregill Skit		15

CHAPEL - LE - DALE (INGLEBOROUGH)Addresses for permission

- A Mr Beresford, Newby Head (Hawes road), Chapel-le-dale, Ingleton.
 B Mr Mason, Low Hill (Post Office), Chapel-le-dale, Ingleton.
 C Mr N.B. Church, Southercales, Chapel-le-dale, Ingleton, via Carnforth.
 D Common grazing land for the 'Manor of Ingleton'. Call on the farmer whose land is to be crossed on the way and adhere to the recognised routes, as follows:-
 (i) C - from lay-by above Hill Inn via Southercales Scars (Meregill area);
 (ii) E - from old granite quarry via stile at top left-hand corner of pasture containing ruined engine shed (Tatham Wife Hole);
 (iii) public footpath from Ingleton via Crina Bottom (Quaking Pot area).
 E Mr W. Guy, Dale House, Ingleton, via Carnforth.
 F Show Cave: Mrs M. Sharp, White Scar Cave, Ingleton.
 The further reaches are not open to clubs at present.
 G Show Cave: Mr B.W. Emmett, Skirwith, Ingleton, via Carnforth.
 Clubs may explore the further reaches by prior arrangement.

1 Bibliography

- | | | | |
|----|---------------------------------------|---|-------|
| 1 | Roberts, E.E. | 1910 - Yorkshire Ramblers Club Journal | 3(10) |
| 2 | Roberts, E.E. | 1912 - " " " " | 4(12) |
| 3 | Anon. note | 1925 - " " " " | 5(17) |
| 4 | Anon. note | 1934 - " " " " | 6(22) |
| 5 | Taylor, R.W. | 1941 - British Caver | 8 |
| 6 | 'Yorkie' | 1948 - Cave Science | 1(3) |
| 7 | 'Yorkie' | 1948 - " " | 1(4) |
| 8 | Mitchell, A. | 1949 - Journal Craven Pothole Club | 1(1) |
| 9 | Anon. note | 1949 - Yorkshire Ramblers' Club Journal | 7(25) |
| 10 | Heys, B. | 1949 - Cave Science | 2(10) |
| 11 | Anon. | 1950 - " " | 2(12) |
| 12 | Anon. note | 1952 - Yorkshire Ramblers' Club Journal | 7(26) |
| 13 | Anon. note | 1952 - Journal Craven Pothole Club | 1(4) |
| 14 | E.Simpson, et al. | 1962 - 'White Scar Cave' (Dalesman Publ. C. Ltd.) | |
| 15 | Brook, D. | 1965 - Journal Craven Pothole Club | 3(5) |
| 16 | Staniforth, R.A. | 1965 - 'The Speleologist' | 1(1) |
| 17 | Livesey, P. | 1965 - Bradford Pothole Club Bulletin | 4(7) |
| 18 | Brook, D. | 1966 - Univ. Leeds Spel. Assoc. Ns | (7) |
| 19 | Salmon, A. | 1966 - " " " " Ns | (7) |
| 20 | Gasson, I. | 1966 - " " " " Ns | (8) |
| 21 | Anon. note | 1966 - Gritstone Club Journal 1966 New Ser. | (2) |
| 22 | Southworth, J. | 1966 - Happy Wanderers Cave & P.C. Journal | (1) |
| 23 | Brandon, D., Lyon
G.K. & Hoole, E. | 1967 - 'The Speleologist' | 2(12) |
| 24 | Brook, D. & A. | 1967 - Univ. Leeds Spel. Soc. Review | (2) |
| 25 | Everett, P. | 1968 - " " " " " | (3) |
| 26 | Mills, L.D.J. | 1968 - Manchester Univ. Spel. Soc. Journal | (2) |
| 27 | Waltham, A.C. | 1968 - Journal London Univs. Cav. Clubs | (6) |
| 28 | Brook, D. | 1968 - Univ. Leeds Spel. Assoc. Review | (4) |
| 29 | Holmes, R. | 1968 - " " " " " | (4) |
| 30 | (In preparation | 1969 - " " " " Explorations J.) | |

<u>N.G.R.</u>	<u>SURVEY</u>	<u>REFERENCES</u>
SD		
759.776 A	Fairweather Pot	13
754.773	Keld Bank (Spring) Caves 4b,ULSA 66	3
752.772	Scar Close Cave 4b,ULSA 66	18
751.768	Bargh's Cave 4b,ULSA 66	18,30
750.767	Southerscales Pot 4b,ULSA 66	19(100')
748.765	Middle Washfold Caves 4b,ULSA 65	19,30
747.770	Great Douk Cave 4b,ULSA 65	4,9
745.768 C	Hardrawkin Pot 4?,CUCC 49	
	4b,ULSA 67	
746.766	High Douk Holes ULSA 67	
743.759 C	Sunset Hole BSA ?	1,7,p29
	4b,ULSA 64-5	
	p-4b,HWDPC 68	
743.762 C	Braithwaite Wife Hole	
742.764 C	Roaring Hole 4b,ULSA 68	25,30
740.759 C	Sweetwater Hole b,ULSA 65	20,24
738.757 D	Hallam Moss Cave 4?,CUCC 49	12
	D (p. 101) 4b,ULSA 65	
	D p. 101b 4b,ULSA 65	
741.758 C	Little Meregill Holes 4b,ULSA 65	15(35)
740.758 D	Meregill Hole 3?,BSA 48	6(240)
	4b,ULSA 66	15
737.754 D	Black Shiver Pot 5b,ULSA 67	24(110')
	D Black Shiver Cave 5b,ULSA 68	24,30
736.754 D	Green Ridge Caves 5b,ULSA 67	28
729,756 E	Ravenscar Cave 4?,CUCC 49	10
720.752 E	Granite Quarry (Engine Shed) Risings	
719.750 E	Ten Pound Gill 4,ULSA 64	
730.748 D	Green Edge Pots	21
732.747 D	Tatham Wife Hole 5c,NSG 67	23(200)
	5b,ULSA 67	24(220)
72-.74-	D Lead Mines Moss Pots	
729.744 D	Lumphammer Hole 2,BPC 65	17(16')
729.742 D	Echo Pot 2?,BSA 49	17
731.740 D	Quaking Pot 4b,ULSA 65	7
728.737 D	Greenwood Pot	p26
713.745 F	White Scar Cave 3?,BSA 33-4	14(380')
	p-4?,HWCPC 67	14
710.738 G	Skirwith Cave	5,p16,p22
703.732 D	Storrs (Common) Cave	

NEWBY MOSS & GAPING GILLAddresses for permission, etc.

- A Common grazing land for the 'Manor of Ingleton'. Approach via Crina Bottom or from Old Road above Cold Cotes.
- B Dr. J.A. Farrar, Ingleborough Estate Office, Clapham, via Lancaster. (Clapham 202). Small charge for use of Clapdale Woods footpath. Every precaution against water pollution must be taken as Clapham village supply is affected: no litter must be left & underground camping is forbidden.
- C Show Cave: apply Ingleborough Cave Guide, Clapham via Lancaster. Written applications from clubs to explore beyond Show Cave will be considered for times when other visitors are not expected.

Bibliography

- | | | | |
|----|----------------------------------|--|------------------|
| 1 | Ellet, F. | 1900 - Yorkshire Ramblers' Club Journal | <u>1</u> (2) |
| 2 | Greenwood, W.H. | 1910 - " " " " | <u>3</u> (10) |
| 3 | Brodrick, H | 1912 - " " " " | <u>4</u> (12) |
| 4 | Hill, C.A. | 1913 - " " " " | <u>4</u> (13) |
| 5 | Burrow, D. | 1920 - " " " " | <u>4</u> (14) |
| 6 | Scott, A.A. | 1922 - Gritstone Club Journal | <u>1</u> (3) |
| 7 | Brodrick, H. | 1924 - Yorkshire Ramblers' Club Journal | <u>5</u> (16) |
| 8 | Kendall, P.F. & Wroot, H.E. | 1924 - 'Geology of Yorkshire' (private publ) | |
| 9 | Rule, A. & Horn, A.E. | 1929 - Yorkshire Ramblers' Club Journal | <u>5</u> (18) |
| 10 | Simpson, E. | 1937 - 'Caves & Caving' <u>1</u> (1) & <u>1</u> (3) | |
| 11 | Anon.note | 1949 - Cave Science | <u>2</u> (10) |
| 12 | Brindle, D. | 1949 - Journal Craven Pothole Club | <u>1</u> (1) |
| 13 | Northern Pennine Club | 1949 - Cave Res. Group Nl. (24) | |
| 14 | Atkinson, F. | 1950 - Cave Science | <u>2</u> (11) |
| 15 | Newell, D. | 1951 - Journal Craven Pothole Club | <u>1</u> (3) |
| 16 | Simpson, E. | 1951 - Cave Science | <u>3</u> (17) |
| 17 | Butcher, A. & Gemmell, A. | 1952 - Cave Res. Group Publ. (5) | |
| 18 | Gemmell, A. & Myers, J.O. | 1952 - 'Underground Adventure' (Dalesman Publ. Co.) | |
| 19 | Leakey, R.D. | 1953 - British Caver (24) | |
| 20 | Patchett, A. | 1953 - Bradford Pothole Club Journal | (1) |
| 21 | Batty, G. | 1954 - Cave Res, Group Nl. (49/50) | |
| 22 | Davies, R.E. | 1956 - Cave Science | <u>4</u> (26) |
| 23 | Patchett, A. | 1956 - Bradford Pothole Club Journal | (2) |
| 24 | Leakey, R.D. | 1957 - Speleologist | <u>2</u> (1) |
| 25 | Dufton, C.J. | 1961 - Bradford Pothole Club Journal | (3) |
| 26 | Boon, M. | 1963 - Bradford Pothole Club Bulletin | <u>4</u> (3) |
| 27 | Anon. | 1963 - Gritstone Club Journal 1963 (New Ser. 1) | |
| 28 | Saville, B. | 1965 - The SPEleologist | <u>1</u> (2) |
| 29 | Grainger, B.M. | 1966 - Journal Craven Pothole Club | <u>3</u> (6) |
| 30 | Wright, T. | 1967 - Northern Pennine Club Journal | <u>3</u> (1) |
| 31 | Ford, T.D. | 1967 - 'Guide to Ingleborough Cavern' (Dalesman Publ. Co.) | |
| 32 | Brook, D. | 1968 - Univ.Leeds Spel. Assoc. Review | (3) |
| 33 | Benn, G.P. | 1968 - Bradford Pothole Club Bull. | |
| 34 | Acland, E.F.D. & Wilcock, J.M.S. | 1969 - Kendal Caving Club Journal | (4) |
| 35 | | 1969 - Gritstone Club Journal (New Ser. 3) | (in preparation) |
| 36 | <i>Acland & Wilcock</i> | 1969 <i>Descent (3) April</i> | |
| 37 | <i>Anon</i> | " <i>KCC Nl, 5 (10) June</i> | |

<u>N.G.R.</u>		<u>SURVEY</u>	<u>REFERENCES</u>
	<u>SD</u>	<u>Dowlass Moss</u>	
730.732	A	Five Ways Pot	
729.732	A	Loose Pot	30
728.731	A	Gritstone (Boulder) Pots	
729.728	A	Boggarts Roaring Holes	2?,NPC,38 6
727.727	A	Cave Hole & Trapdoor Pot	
		<u>Newby Moss</u>	
728.725	A	Bridge Pot & Star Pot	6
731.724	B	Long Kin West Pot	3c,GC,22 6(50') 1,6
731.724	B	Cross Pot	6
732.724	B	Fern Pot	30
732.724	B	Rosebay Pot	15
733.724	B	Pillar Holes	3c,GC,22 6(35')8 6,p27
734.724	B	Fluted Hole	
733.723	B	Cellar Pots	
738.723	B	Newby Moss Pot (P2)	4b,GC,68 35 35
741.722	B	Grey Wife Hole	5b,KCC,68 34(40') 34
		<u>Clapdale</u>	
749.700	B	Cat Hole	4,NSG,57 24(65') 24,p26
	B	Moses Well	
754.711	C	Ingleborough Cave	3?,YRC,13 4(225) 4,19,20,31
		(Clapham Cave)	5,BPC,56-65 p22,p23,p25
755.711	B	Beck Head Stream Cave	5,BPC,56 23(50) 23
757.715	B	Foxholes	5,ULSA,66 7
751.727	B	<u>Gaping Gill System</u>	
		Main Passages	3?,YRC,06-9 9(150)16 3,10,16
			p-4a,NPC,49-50 17(83)
			p-4,PUSA,60-6 29(167)
		Hensler's System	3,BSA,37-9 16(200) 10.18
			p-4,PUSA,60 29(167)
		Far Country	5,ULSA,68 32(115) 32
		Whitsun Series	5,ULSA,68 32(130) 32,33
752.724	B	Bar Pot	3?,BSA,49 14
			3,NPC,50
			5,PUSA,62 29(167)
751.724	B	Flood Entrance Pot	3?,YSA,09 2(110) 2,5
			3,NPC,49 17(83)
751.725	B	O.B.J. Pot	5b,ULSA,65 11
751.726	B	Disappointment Pot	3,NPC,48 29(167) 18
			p-3,ECC,64 28(46) 28
750.725	B	Frustration Pot	3b,ULSA,65 21
748.725	B	Stream Passage Pot	3,NPC,49 17(83) 13
			5b,ULSA,65
751.727	B	Rat Hole (Fell Beck)	3?,YRC,10-2 3(40) 3
755.725	B	Car Pot	3?,CPC,48 & 12(65) 12
		Craven Passage	3,BPC,63 12
			4b,ULSA,65 29(167)
755.725	B	Slit Pot & Nettle Pot	

THE ALLOTMENT - ALUM POT

Mr. Bewick, c/o Ingham & York, Land Agents, Littlemore, Littlemore Lane.

Addresses for permission

- Call at Borrins Farm (Mr. J.H. Barrow)*
- A Dr. J.A. Farrer, Ingleborough Estate Office, Clapham via Lancaster.
(See also Page 26, ref. B)
- B Written permission from owner of shooting rights - see C. It is a courtesy to notify the landowner, Dr. Farrer. (see A). Closed during grouse breeding season.
- C The Secretary, The Ashdale Land & Property Co. Ltd., Lindsay House, 171, Shaftesbury Ave., London W.C.2. Call at South House Farm (Mr F. Robinson)
- D Crummack Farm, Austwick, via Lancaster.
- E Mr W. Semple, Barnstead, Settle, Yorks.
- F Messrs. N.&M. Forster, Beecroft Hall, Horton-in-Ribblesdale, Settle.
- G Mr J.W. Wilcock, North Cote, Selside, Horton-in-Ribblesdale.
- H Write as C. Call at Borrins Farm, (Mr J.H. Barrow), Selside.
- I ~~Mr J.H. Morphet, The Shaws, Seldide, Horton-in-Ribblesdale.~~

Bibliography

- 1 Lowe. G.T. 1903- Yorkshire Ramblers Club Journal 2(5)
- 2 Carter, W.L. & Dwerryhouse, A.R. 1904- Proc. Yorks. Geol. & Polytech. Soc. New Ser. 15(pt.2)
- 3 Booth, T.S. 1905- Yorkshire Ramblers Club Journal 2(6)
- 4 Moulson, D. 1923- Gritstone Club Journal 2(1)
- 5 Brown, W.V. 1924- Yorkshire Ramblers Club Journal 5(16)
- 6 Griffiths, E. 1924- Gritstone Club Journal 2(2)
- 7 Griffiths, E. 1925- " " " 2(3)
- 8 Griffiths, E. 1925- Yorkshire Ramblers Club Journal 5(17)
- 9 Anon. note, 1925- " " " "
- 10 Barker, H. & Hainsworth, R. 1933- Gritstone Club Journal 4(2)
- 11 Heywood, H.W. 1933- Proc. Geologists' Assoc. 44
- 12 Anon. note 1934- Yorkshire Ramblers Club Journal 7(21)
- 13 Anon. note, 1936- " " " " 7(22)
- 14 Douglas, E.J. 1937- Caves & Caving 1(1)
- 15 Mitchell, A. 1949- 'Yorkshire Caves & Potholes' 1 (publ. priv.)
- 16 Anon. note 1938- Yorkshire Ramblers Club Journal 7(23)
- 17 Anon. 1941- British Caver 8
- 18 Mitchell, A. 1949- 'Yorkshire Caves & Potholes' 2 (publ. priv.)
- 19 Anon. note 1952- Yorkshire Ramblers Club Journal 7(26)
- 20 Gemmell, A. & Myers, J.O. 1952- 'Underground Adventure' (Dalesman Publ. Co.)
- 21 Horrocks, K. 1954- Cave Science 3(22)
- 22 Leakey, R.D. 1954- Speleologist (3)
- 23 Leakey, R.D. 1956- Cave Diving Group Review Aug. 55- Jan 57
- 24 Pettit, T. 1956- Journal Craven Pothole Club 2(2)
- 25 Anon. 1959- " " " " 2(5)
- 26 Jarman, R.A. 1960- Bradford Pothole Club Bull. 3(2)
- 27 Dufton, C.J. 1961- " " " " Journal (3)
- 28 Pratchett, N. 1962- " " " " Bull. 3(9)
- 29 Livesey, P. 1963- " " " " Bull. 4(1)
- 30 Heap, D. 1964- 'Potholing- Beneath the Northern Pennines' (Routledge & Kegan Paul)
- 31 Leakey, R.D. 1965- Cave Diving Group Review 1964-65
- 32 Brook, D. 1966- 'The Soeologist' 2(7)
- 33 Brook, A. 1967- Univ. Leeds Spel. Assoc. Review (1)
- 34 Blick, A. 1968- Bradford Pothole Club Bull. 5(3)
- 35 Anon. 1968- Northern Cave Club Journal ('The Caver') 2(1)
- 36 (in preparation) 1969- Univ. Leeds Spel. Assoc. Explorations J.

<u>N.G.R.</u>		<u>SURVEY</u>	<u>REFERENCES</u>
SD(34)	<u>The Allotment</u>		
757.727	A Jean Pot		
757.724	A Body Pot	3?,BPC,62 4,ULSA	
755.727	A Grange Rigg Pot (A.G. Pot)	4?,BSA,43	22(90') 22,26 30(110') 30
		p-2,BPC,62	p29(20') p29
757.727	A Christmas Pot	3BPC,62	27 27,28
758.727	Ab P.5	3,BPC,57	
759.727	B Silva Pot		9
759.729	B Marble Sink	5a,ULSA,65	36 25,32,36
759.729	Bb V.J. Pot		20
759.730	B Marble Pot	5b,ULSA,65	16
761.729	B Jockey Hole		3
761.729	B Rift Pot	2,GC,25 5b,ULSA,65-8	7(85') 3,7,17
762.729	B Long Kin East Pot	5b,ULSA,65	12,7
762.730	B Long Kin Cave	5b,ULSA,65	15
	B Little Rift		24
766.732	B Flag Hole		19
766.734	B Juniper Gulf	3,GC,24	6(95') 6,8,17 8(80')
		5/3ULSA,67	33(100') 33
765.732	B Slasher Hole	4,ULSA,66	21,19
768.736	B Contortion Cave		35
768.737	B Shooters Cave		
770.738	B Nick Pot	3?,NCFC,33-6	14(37') 14 p13
769.738	C High Nick Pot		
772.737	C Sulber Pot		
777.718	D Austwick Beck Head	2,CDG,56	23(12') 23,31
798.731	E Blind Beck Cave	p-4,BPC,67	20
794.738	F Ringle Mill Cave		20
774.749	C/H Gill Garth Caves		
773.745	C Fell Close Caves		
775.756	G <u>Alum Pot System</u>	2/3,GC,23	4(70') 1,11
774.757	G Diccan Pot	3?,NCFC,32	10(72') 5,10
773.757	G Lower Long Churn Cave	p-5,NCMRS,64	2,11,15
772.755	G Upper Long Churn Cave	5b,ULSA,65-8 4,LCCC,51 &	
		4?,YGS,04	2(70') 2,15
770.754	H Borrins Moor Cave(s)	4,LCCC,51 5b,ULSA,66-8 5,NCMRS,64	9,15
772.756	G November Hole		34
772.758	I Wilsons Cave	5b,ULSA,67	15
775.757	G Selside Cave	5b,ULSA,68	15
772.758	I Whit-a-green Caves		

UPPER RIBBLESDALEAddresses for permission

- A Mr J.H. Morphet, 'The Shaws', Selside, Horton-in Ribblesdale, Settle.
 B Blea Moor is 'Common land' on which several farmers have sheep grazing. It is also a grouse moor. A call at Gearstones is suggested.
 C Gearstones, near Chapel-le-dale, Ingletton, via Carnforth.
 D Mr T. Redhead, Bank Top, Ingletton, via Carnforth,
 E Mr A. Greenbank, Far Gearstones, near Chapel-le-dale, Ingletton.
 F Mr W. Dobson, Ashes Farm, near Horton-in-Ribblesdale, Settle. Not necessary to call for permission, but Country Code must be strictly observed.
 G Nether Lodge, near Horton-in-Ribblesdale, Settle.
 H Ling Gill is a National Nature Reserve controlled by the Regional Officer (North), The Nature Conservancy, Merlewood Research Station, Grange over Sands, Lancs. A permit is not necessary, but disturbance of plant and animal life must be kept to an absolute minimum. There must be no interference with any experiments. No litter must be left.
 † I ~~Old Ing, Horton-in-Ribblesdale, Settle, Yorks.~~

Bibliography

- i
 1 Anon. note, 1925 - Yorkshire Ramblers Club Journal 5(17)
 2 Anon. 1933 - Gritstone Club Journal 4 (2)
 3 Gemmell, A. 1949 - Cave Science 1 (8)
 4 Grundens, R. 1950 - Journal Craven Pothole Club 1 (2)
 5 Birkott, A.S. 1954 - " " " " 1 (6)
 6 Richardson, D.T. 1961 - White Rose Pothole Club Journal 1 (1)
 7 Wear, I.B. 1961 - " " " " " "
 8 Whithead, G. 1961 - " " " " " "
 9 Crabtree, P.W. 1962 - Cave Science 4 (32)
 10 Gemmell, A. 1962 - Cave Research Group Newsletter (85)
 11 Anon. note 1963 - Gritstone Club Journal 1963 (New Ser. 1)
 12 Sutcliffe, J.R. 1963 - " " " " " "
 13 Long, M.H. 1963 - Cave Science 5 (34)
 14 Long, M.H. 1964 - " " 5 (35)
 15 Hinchliffe N. 1964 - North Ribblesdale Cav. Group News Journal 1 (1)
 16 Perou, S. 1964 - " " " " " "
 17 Stevens, G. 1964 - Washfold Pot Survey (separate sheet)
 18 Gordon, A.W. 1967 - Kendal Caving Club Journal (2)
 19 Anon. 1968 - Cave Diving Group Review 1966-67

<u>N.G.R.</u>		<u>SURVEY</u>	<u>REFERENCES</u>	
	<u>S.D.</u>	<u>Park Fell</u>		
774.765	A	Washfold Pot (&Cave)	4,OUCC,64	17(30) 2
774.770	A	Pint Pot		
774.771	A	Park Fell Holes		
774.774	A	Colt Park Cave		
77-.78-	A	Gauber Pot		18
		<u>Ribblehead</u>		
764.791	B	Batty Wife Cave		
761.796	B	Roger Kirk Caves	4?,BSA,64	14(50') 14
764.797	B	Thistle Caves	3c,NPC,48	12,16
765.798			4, GC,57 & 62	p-12(20')
			4?,NRCG,63	16(50')
765.797	B	Runscar Caves	4,ULSA,64	
765.798	B	Scar Top Cave	4?,BSA,63	13(30') 13
767.799	B	Cuddy Gill Pots		1,19
767.800	B	Cuddy Gill Cave	3,ULSA, 64	
768.799	B	Great Bank Gill Pot	4?,NRCG,63	15(20') 15
769.795	B	Conduit (Spring) Cave		
774.800	B	Green Slack Cave		5
777.797	C	Ribble Head Cave	4, GC,58	12(20') 12
774.794	D	Black Reef Cave	4,OUCC/GC,58	9(100') 9
		<u>Thorns Gill - Ling Gill</u>		
785.803	E	Holme Hill Cave		1,4
780.797	F	Katnot Cave		4
779.795	F	Thorns Gill Cave		
777.793	F	Thorns Dub Hole		12,19
782.794	F	Cove Hole		4
796.788	G	High Rigg Cave		11
797.789	G	Scald Bank Cave		8
800.788	G	Gill Rigg Caves	p- 4,WRPC,60	p-8(50') p7,p8
803.789	H	Ling Gill Caves		p8
803.787	H	Higher Ling Gill Pot	4?,NRCG,64	16(20') 16
800.785	H	Lower Ling Gill Cave	3,WRPC,59	6(20') 6
800.781	I	Fairbottom Caves-Upper	3,WRPC,59	8(65') 8,p10
800.781		('Scar Hill Caves')-Lower	4,WRPC,60	6(15') 6
839.770	J	Lanteshop Cave	p- 3b,BSA,39	3
841.773	J	(Watershed Cave)		

BIRKWITH - PENYGHENTAddresses for permission

- A2 } Old Ing, Horton-in-Ribblesdale, Settle, Yorks.
 B3 } Mr J.A. Mophet, High Birkwith, Horton-in-Ribblesdale.
 C } Scales Farm, Horton-in-Ribblesdale.
 † D ~~Mr F. Beresford, Rowe Cottages, Horton-in-Ribblesdale.~~
 † E ~~Mr M. Wallbank & Sons, Fawher Farm, Horton-in-Ribblesdale (call only);~~
 or, Mr J.R. ^{Davidson} ~~Wallbank~~, Newhouses, Horton-in-Ribblesdale (if writing).
 F Mr T. Lichfield, Newland House, Horton-in-Ribblesdale.
 G Mr R. Jackson, Douk Gill Farm, Horton-in-Ribblesdale.
 H Apply in writing to Meets Secretary, Council of Northern
 Caving Clubs (see current address list). Closed 15th April-15th June
 for grouse breeding. The landowner is the Hon. Mrs C. Dawson,
 Langcliffe Hall, Settle. Call on gamekeeper - G. Perfect, Brackenbottom.
 I Apply as above, but no close season.
 J Mr H. Frankland, Penyghent View, Horton-in-Ribblesdale.

† K Bibliography.

1. Griffiths, G.E. 1923 - Gritstone Club Journal 2(1)
2. Roberts, E.E. 1924 - Yorkshire Ramblers' Club Journal 5(16)
3. Mitchell, A. 1937 - 'Yorkshire Caves & Potholes' 1
4. Anon. Note 1938 - Caves & Caving 1(3)
5. Anon. note 1847 - Yorkshire Ramblers' Club Journal 7(24)
6. Gemmell, A. 1949 - Cave Science 1(8)
7. Simpson, E. 1949 - " " "
8. Simpson, E. 1951 - " " 3(17)
9. Gemmell, A. & Myers J.O. 1952 - 'Underground Adventure' (Dalesman Publ. Co)
10. Leakey, R.D. 1952 - Cave Science, 3(20)
11. Riley, M.J. 1956 - 'Speleologist' (4)
12. Jowett, A., et al. 1959 - Northern Pennine Club Journal 2(2)
13. Richardson, D.T. 1961 - White Rose Pothole Club Journal 1
14. Verity, G. 1961 - " " " " " "
15. Whitehead, G. 1961 - " " " " " "
16. Rider, A.E. 1962 - Bradford Pothole Club Bull. 3(9)
17. Anon. 1963 - Cave Diving Group Review 1963.
18. Boon, J.M. 1963 - Bradford Pothole Club Bull. 4(3)
19. Livesey, M.P. 1963 - " " " " " "
20. Anon. 1964 - North Ribblesdale Cav. Group News J. (1)
21. Coles, B. 1964 - " " " " " "
22. Giles, P.M. 1964 - Wessex Cave Club Journal 8(96)
23. Heap, D. 1964 - 'Potholing beneath the Northern Pennines'
(Routledge & Kagan Paul)
24. Jeffreys, A.L. 1964 - Bulletin Grampian Spel. Group 1(5)
25. Livesey, M.P. 1964 - Bradford Pothole Club Bull. 4(4)
26. Russum, J. 1964 - White Rose Pothole Club Journal 2(Sect.2)
27. Castleden, D. 1965 - Bradford Pothole Club Bull. 4(6)
28. Sutcliffe, J.R. 1966 - 'The Speleologist' 2(7)
29. Wilkinson, R. 1967 - Northern Pennine Club Journal 3(1)

<u>N.G.R.</u>			<u>SURVEY</u>	<u>REFERENCES</u>
	<u>S.D.</u>	<u>Birkwith</u>		
807.778	B	Sikos Cave	2,WRPC,56	14(42') 14
804.776	B	Calf Holes	4,NPC,58	12(200') 3,12
800.776	B	Browgill Cave	4,NPC,58	12(200') 3,12
803.773	B	Coppy Gill North Cave	4,WRPC,65	13
803.772	B	Coppy Gill Caves		13,28
803.770	B	Birkwith Cave	4,NPC,58	12(200') 3,12,p28
805.768	B	Dismal Hill Cave	4,NPC,58	12(200') 12
807.769	B	Old Ing Cave	3?,BSA,34-8	12,9
			4,NPC,58	12(200')
814.772	B	Birkwith Moor Caves		16
804.761	C	Sheepscar Cave		16
		<u>Sell Gill Area</u>		
810.757	D	Canal Cavern (Burnrigg Hole)	2?,CDG,63 3,BCC,65	10,17
811.753	D	Penyghent Long Churn	3?,BPC,37 3c,BSA,41	3,4
811.753	D	Little Cowskull Pot		
811.753	D	Cowskull Pot	3c,BSA,39	3
810.752	E	Jackdaw Hole	3c,BSA,39	3
810.751	D	Trackside Pot		
812.750	D	Cross Pot	3c,BSA,39	15
814.748	D	Earl Pot		
811.747	D	Slab Slate Hole		
812.744	E	Sell Gill Holes		3,24
			5b,ULSA,65	
		<u>Hull Pot Area</u>		
817.741	F	Stot Rakes Caves	3c,BSA,39	5
818.738	F	Skell Gill Caves	3c,BSA,39	5
	&G	Lower	2, BPC,62	19
821.746	J	Little Hull Cave		9
822.745	H	Diversion Cave	4?,NRCG,63	21(20')
822.744	H	Little Hull Pot	3c,BSA,40	9(285') 2,7,9,p25
824.746	I	Hull Pot	3c,BSA,41	9(140') 7,9,27
827.746	H	High Hull Pot	3,GC,23 3b,BSA,41	1(48') 1,7,9,
827.745	H	High Hull Cave		9
826.740	H	Hunt Pot	3c,BSA,39	7,9
829.733	H	Penyghent Pot	3,NPC,51	11(200') 8,11,22,p18,23
828.729	J	Spike Pot		26(40') 26
825.731	J	Glass Moss Pots		6,p20
819.736	J	Limekiln Pot		29

HORTON, FOUNTAINS FILL & ATTERMIREAddresses for permission

- A Mr R Jackson, Douk Gill Farm, Horton-in-Ribblesdale, Settle, Yorks.
 B Apply in writing to Meets Secretary, Council of Northern Caving Clubs (see current address list). Call on Mr A. Carr, Dub Cote Farm, Horton-in-Ribblesdale. The landowner is Mrs C. Dawson, Langcliffe Hall.
 C Apply as B, but call on the gamekeeper, Mr G. Perfect, Brackenbottom.
 D Apply as B, but call on Mrs Caton, Neals Ing, Stainforth. There is a charge for parking & changing facilities.
 E Apply as B, but call on Mr J. Coates, Rainscar Farm, Stainforth.
 F Rough Close Farm, Malham Moor, Near Settle, Yorks.
 G Mr E. Cowperthwaite, Stockdale, Settle Yorks.
 H Mr W. Hunter, Cowside, Langcliffe, Settle, Yorks.
 I Lower Winskill, Stainforth, Settle, Yorks.

Bibliography

- | | | |
|---------------------------------|---|-------|
| 1. Hilton, J., | 1927 - Yorkshire Ramblers' Club Journal | 5(17) |
| 2. Anon. note, | 1936 - " " " " | 7(22) |
| 3. Jackson, J.W. | 1938 - Caves & Caving | 1(5) |
| 4. Myers, J.O. | 1948 - Cave Res. Group Nl. | (12) |
| 5. Waterfall, A.C. | 1948 - British Caver | 18 |
| 6. Waterfall, A.C. | 1948 - Cave Science | 1(3) |
| 7. Anon note | 1949 - Yorkshire Ramblers Club Journal | 7(25) |
| 8. Grunden, R. & Birkett, A.S. | 1950 - Journal Craven Pothole Club | 1(3) |
| 9. Anon. note | 1952 - Yorkshire Ramblers Club Journal | 7(26) |
| 10. Gemmell, A. & Myers, J.O. | 1952 - 'Underground Adventure' (Dalesman Publ. Co.) | |
| 11. Anon. | 1956 - Cave Science | 4(26) |
| 12. Batty, G & Heys, B. | 1957 - Northern Pennine Club Journal | 2(1) |
| 13. Green, C. & Hudson, B. | 1957 - " " " " | " " |
| 14. Heys, B. | 1957 - " " " " | " " |
| 15. Myers, J.O. | 1957 - " " " " | " " |
| 16. Holden, W. | 1959 - " " " " | 2(2) |
| 17. Batty, G. & Green, C. | 1963 - " " " " | 2(3) |
| 18. Green, C. | 1963 - " " " " | 2(3) |
| 19. Waddon, E.J. | 1963 - " " " " | 2(3) |
| 20. Heap, D. | 1964 - 'Potholing Beneath the Northern Pennines' (Routledge & Kegan Paul) | |
| 21. Perou, S. | 1964 - North Ribblesdale Cav. Group News J. | 1(1) |
| 22. Parkinson, J & Whittick, A. | 1965 - Bradford Pothole Club Bull. | 4(5) |
| 23. Livesey, M.P. | 1965 - " " " " | 4(6) |
| 24. Livesey, M.P. | 1966 - " " " " | 4(9) |
| 25. Boon, J.M. | 1966 - " " " " | 4(10) |
| 26. Brook, D. & A. | 1966 - Univ. Leeds Spel. Assoc. Newsheet | (8) |
| 27. Batty, G. | 1967 - Northern Pennine Club Journal | 3(1) |
| 28. Livesey, M.P. | 1968 - 'The Speleologist' | 2(14) |
| 29. Anon. | 1968 - Cave Diving Group Review 1966-67 | |

<u>N.G.R.</u>		<u>SURVEY</u>	<u>REFERENCES</u>
SD	<u>Horton risings</u>		
813.730	A Brants Gill Head	3,CDG,61	19(25') 19,21
		3,NRCG,63	21(25')
817.725	A Douk Gill Cave	3c,BSA,39	10,11,21
		3,NRCG,63	21(40')
819.719	B Dub Cote Cave	4,NPC,61	19(10') 19
	<u>Penyghent South</u>		
829.720	C Larch Tree Hole		
836.718	C Churn Milk Hole		
841.718	C Dale Head Pot		
841.72	C Fawcett Moor Cave	4?,WRPC,68	
84,73	C Fawcett Pot		
	<u>Fountains Fell area</u>		
839.704	D Silverdale Gill Pot	4?,NPC,63	17
846.700	D Antler Pot		16,23
848.696	D Fornah Gill Pot	4,NPC,57	13(25') 13,23
849.697	D Magnetometer Pot	4,NPC,57	15(100') 15,20
			20(150')
		p4,ULSA,66	p26
851,702	D Echo Pot		18,24,28
855.702	E Gingling Hole	4,NPC,51-6	14(100') 1,14
		p4,NPC,66	27(170') 27
856.702	E Gingling ('Wet') Sinks	4,NPC,56	14(100') 14,25,29
858.702	Eb Coates Cavern	4,NPC,56	14(100') 14
856.700	E Coronation Pot	2?,CPC,37	5 5,6
852.697	E Hammer Pot	3?,NPC,57	12(100') 12,22
857,694	E New Year Pot ('Winskill P')		4
857,694	E Rocky Pot		2
858,694	E Sludge Hole		
859,692	E Batter Pot		7
860.692	E Shatter, & Strangle Pots		2
852.690	E Shooters Needle Pot		9
857.688	E Rough Close Pot		7
86-.68-	F Dick Close Pots		15
876.687	F Breeches Pot		
	<u>Attermire</u>		
854.642	G Little Scar Cave		
842.642	G Horseshoe Cave	3,ULSA,63	
842.642	G Attermire Cave	3?,CPC,50	8(64')
832.642	G Spider Cave	3,ULSA,63	
838.650	H Blackpot & Wet Caves	3,ULSA,63	
838.651	H Victoria Cave	3,ULSA,63	3
838.651	H Albert Cave	3,ULSA,63	
838.655	H Bat & Jubilee Caves	3,ULSA,63	
826.670	I Stainforth Cave	4,HWDPC,62	

CRAVEN FAULT AREASAddresses for permission

- A Call at Arcow Quarry, Helwith Bridge, Horton-in-Ribblesdale.
 B Messrs. W.A. & A. Booth, Old Hall Farm, Feizor, Austwick, via Lancaster.
 C Mr. M. Ballard, Scar Close Farm, Feizor, Austwick, via Lancaster.
 D Mr. T. Askew, Lawkland Hall Farm, Austwick, via Lancaster.
 E Mr. H. Nowell, Crow Nest, Austwick, via Lancaster.
 F The Governors, Giggleswick School, Giggleswick, Settle, Yorks.
 G Mr. R. B. Clarke, Low Bank, Rathmell, Settle, Yorks.
 H Mr. K. Robinson, Scale Mire, Clapham, via Lancaster.
 I Messrs. F.&E. Parrington, Little Stainforth, Settle, Yorks.
 J Mr. E. Cowperthwaite, Stockdale, Settle, Yorks.
 K Mr. J. Simpson, Tenant House Farm, Malham Skipton, Yorks.
 (No need to call for holes close to public footpath).
 L Mr. J. Coates, Lower Trenhouse, Malham Moor, Settle, Yorks.
 M Mr. A. Wilson, Gordale Farm, Malham, Skipton, Yorks.
 N J.B. Wilson & Co., Bell Bank, Skyrethorns, Threshfield, Skipton, Yorks.
 O Skipton Rural District Council, Granville Street, Skipton, Yorks.

Bibliography

- 1 Hughes, T.M., 1874 - Journal Anthropological Institute 3.
 2 Jackson, J.W., 1932 - 'The Naturalist' 1931 - 32.
 3 Anon. note, 1932 - Yorkshire Ramblers Club Journal 6 (20).
 4 Raistrick, A., 1936 - Proc. Univ. Durham Philosophical Soc.
 5 Anon. 1940 - British Caver 5.
 6 Anon. note, 1947 - Yorkshire Ramblers Club Journal 7 (24).
 7 Simpson, E., 1950 - Cave Science 2 (14).
 8 Gemmell, A. & Myers, J.O., 1952 - 'Underground Adventure' (Dalesman Publ. Co.)
 9 Anon. 1957 - Journal Craven Pothole Club 2 (3)
 10 Birkett, A., 1958 - " " " " 2 (4)
 11 Anon., 1962 - " " " " 3 (2)
 12 Watson, M., 1964 - White Rose Pothole Club Journal 2 (Sect. 2)
 13 Southworth, J., 1966 - Happy Wanderers Cave & P. C. Journal (1)
 14 Oldham, L., 1967 - 'The Speleologist' 2 (10)
 15 Simpson, E., 1967 - Journal British Spel. Assoc. 6 (41).
 16 Plant, I., 1967 - British Spel. Assoc. Bull, (75).
 17 Plant, I., 1967 - 'The Dalesman', 29 (5).
 18 Plant, I., 1968 - Journal Settle Group - B.S.A. (1).
 19 Drury, A., 1968 - Northern Caving Club Journal 2 (1).

SD(34)

Helwith Bridge - Giggleswick

800.702	A	Combs Cave			
800.670	B	Dead Man's Cave			
790,684	C	Feizor Nick Pot (& Caves)			
794.668	D	Brunton Hole			5,6
792.666	D	Huff's Pot			10
797.665	D	Buckhaw Brow Rifts			4
786.665	E	Sewell's Cave			1
789.662	F	Cave Hole			

798.658	G	Buckhaw Brow Cave			
803.656	F	New Cave & Dangerous Cave			
804.657	H	Kinsey & Spider Caves			2
805.656	H	Moth Cave & Wall Cave			
806.653	F	Staircase Cave			
807.652	H	Schoolboy Cave			
810.646	F	Kelcow Caves	3?,BSA,32	7	7

815,666 I Robin Hood's Mill

Stockdale (South Bank)

853,632	J	(Tot) Lord's Hole	3?,BSA,30		
858,633	J	Peevish Pot			
859,632	J	South Bank Pot			
860,633	J	Rocking Stone Pot			
860,631	J	Boundary Slit	3?,BSA-SG,68	18(25?)	18
860,631	J	Rawdin Hole	3?,BSA-SG,68	18(20'?)	18

Malham Area

876,640	K	Pikedaw Caverns	3,BSA	8(140)	8,15
874,638	K	Kuhling Hole	3,NSG,65	14(27)	14
875,642	K	Junior Pot			
877,642	K	Twinbottom Scar Caves	3,ULSA,63		
884,646	L	Great Hole			9,15
869,653	L?	One Way Cave			12
897,641	L	Malham Cove Pot			8
898,641	L	(Malham Cove (Rising))			13
908,638	L	Greygill Hole			15
919,638	M	Great Knott Pots			11

Threshfield Area

964,646	N	Skyrethorns Cave & Pot (Cove Hole)			
962,645	N	Heights Quick Pot			
979,658	O	Robin Hood's (Well) Cave	2,NCC,67	19(30')	19

LITTONDALE WESTAddresses for permission

- A Call at top farm in Foxup.
 B Mr. M. Bradley, Penyghent House Farm, Litton, Skipton, Yorks.
 C Mr. J. E. Cowan, Manor Farm, Halton Gill, Skipton, Yorks.
 D Mr. G. Ingleby, Nether Hesleden Farm, Litton, Skipton, Yorks.
 E Mr. D. Lund, East Garth, Litton, Skipton, Yorks.
 F Mr. W. E. Greenwood, Ryelands Farm, Arncliffe, Skipton, Yorks.
 G Mr. H. Robinson, Darnbrook House, Malham Moor, Settle, Yorks.
 H Mr. E. D. White, The Green Farm, Arncliffe, Skipton, Yorks.
 I Mr. G. Sayer, Low Ryelands, Arncliffe, Skipton, Yorks.
 J Mr. M. J. Foster, Arncliffe Cote Farm, Arncliffe, Skipton, Yorks.
 K Mr. A. F. D. Roberts, Mossdale, Conistone-with-Kilnsey, Skipton, Yorks.
 L Owner - as K; tenant farmer - Mr. Nelson, Langer House, Bordley.
 M Mr. J. Dibb, Old North Cote, Kilnsey, Skipton, Yorks.

Bibliography

- 1 Hill, C.A., 1906 - Yorkshire Ramblers' Club Journal 2 (7)
 2 Hastings, C., 1911 - " " " " 3 (11)
 3 Anon. note, 1934 - " " " " 7 (21)
 4 Anon. note, 1947 - " " " " 7 (24)
 5 Myers, J.O., 1959 - Northern Pennine Club Journal 2 (2)
 6 Anon. note, 1962 - Journal Craven Pothole Club 3 (2)
 7 Brindle, D., 1966 - " " " " 3 (6)
 8 Morgan, J., 1966 - Happy Wanderers Cave & P.C. Journal (1)
 9 Lister, S., 1966 - 'The Caver' (Northern Cave Club J) (3)
 10 Anon. note, 1966 - Univ. Leeds Spel. Assoc. News Sheet (9)
 11 Mills, L.D.J., 1967 - " " " " Review (2)
 12 Plant, B., 1967 - British Spel. Assoc. Bull. (75)
 13 Anon. 1968 - Journal Settle Group O.B.S.A. (1)
 14 Long, M.H., 1968 - Journal British Spel. Assoc. 6 (42)
 15 Mills, L.D.J., 1968 - Manchester Univ. Spel. Soc. Journal (2)
 16 Brook, D. & Long, M.H. 1968 - Univ. Leeds Spel. Assoc. Review (4)
 17 Salmon, A.J., 1968 - " " " " " "
 18 Anon. 1968 - Cave Diving Group Review 1966-67.

<u>SD(34)</u>		<u>Foxup</u>	<u>SURVEY</u>	<u>REFERENCES</u>
858.766	A	Foxup Cave	MUSS	11
867.766	A	Littlewood Cave	MUSS	11
<u>Penyghent Gill</u>				
856.733	B	Giants Graves Caves	4 ULSA, 68	3
857.735	B	Lockey Cave	4?, BSA, 67	3
858.734	B	Lockey Gill Cave & Pot	3?, BSA, 67	12(40')
859.736	B	Penyghent House Cave		12, 13
864.739	B	Upper Hesleden Cave I	4b, MUSS, 66	3
866.742	B	Guy Fawkes Pot	4b, MUSS, 66	3, 15
863.734	B	Dawson Close Caves ('Penyghent Gill Cave')		15
868.742	B	Upper Hesleden Cave II	4, NPC, 51	5(50')
868.736	C	Out Slets Beck Pot	5?, BSA, 66	3, 5
878.739	D	Cow Close Pot & Cave	4b, MUSS, 65/7	14(70')
			p3?, NCC, 66	15(100')
877.741	D	Snorkel Cave	4b, ULSA, 66	9(13')
876.741	D	Slit Cave	4b, ULSA, 66	15(100')
				10, 15
				15
<u>Darnbrook Fell East</u>				
903.733	E	Litton Pots		4
903.738	E	Litton Rising		6
916.724	F	Scoska Cave	3?, YRC, 06	1(115')
			5b, ULSA, 65	1
912.722	F	Bown Scar Cave	4a, NPC,	
<u>Darnbrook/Cowside Beck</u>				
890.702	G	Thorogill Cave	4, NCDG, 66	7, 18
882.704	G	Cherry Tree Hole	4?, CPC, 61	7(50')
885.710	G	Darnbrook Pot		7
886.712	G	Cock Pits		7
899.70-	G	Darnbrook Beck Sinks		7
91-.70-	H	Cowside Beck Risings		7
908.700	H	Yew Cogar Hole		7.18
<u>Cote Gill - Kilnsey</u>				
939.706	I	Springs Cave		
933.693	J	Cote Gill Pot	5c, ULSA, 68	17(27')
959.692	K	Slets Gill Cave	3?, YRC, 11	2(280')
			5b, ULSA, 65	2
		'68 Series	p5c, ULSA, 68	16(106')
952.689	L	Dowkabottom Cave	5b, ULSA, 65	16
973.685	M	Kilnsey Caves	CPC,	2

LITTONDALE EAST & UPPER WHARFEDALEAddresses for permission

- A Mr. D. Lund, East Garth, Litton, Skipton, Yorks.
 B Sawyersgarth, Litton, Skipton, Yorks.
 C Mr. M. Pullen, Stonelands, Litton, Skipton, Yorks.
 D Mr. J. E. Metcalfe, Old Cotes, Arncliffe, Skipton, Yorks.
 E Call at Beckermonds. Landowner is Mr. R. W. T. Bray, Greenfield, Buckden.
 F Messrs. T. & A. Hird, Yockenthwaite, Buckden, Skipton, Yorks.
 G Mr. D. L. Mudd, Top Farm, Yockenthwaite, Buckden, Skipton, Yorks.
 H Mr. Hall, Scar House, Hubberholme, Buckden, Skipton, Yorks.
 I The landowner is Mr. Graham Watson, Heaton Rise, Bradford, 9.
 J Mr. D. Charlton, Raisgill, Hubberholme, Buckden, Skipton, Yorks.
 K Mr. Sayer?, Church Farm, Hubberholme, Buckden, Skipton, Yorks.
 L Enquire at The George Inn, Hubberholme, Buckden, Skipton, Yorks.
 M Mr. G. E. Travers, 44 Stoney Ridge, Bingley, Yorks.
 N Mr. J. Horner, Redmire Farm, Buckden, Skipton, Yorks.
 O Mr. T. Lister, Bushey Lodge Farm, Starbotton, Skipton, Yorks.
 P Messrs. E. & P. Outhwaite, Mill Farm, Arthington, Leeds.

Bibliography

- | | | | | | | |
|----|-----------------------|------|---|--|---------------|------|
| 1 | Anon. note, | 1922 | - | Yorkshire Ramblers' Club Journal | $\frac{5}{1}$ | (15) |
| 2 | " " | 1927 | - | " " " " | $\frac{5}{1}$ | (18) |
| 3 | " " | 1934 | - | " " " " | $\frac{7}{1}$ | (21) |
| 4 | " " | 1936 | - | " " " " | $\frac{7}{1}$ | (22) |
| 5 | " " | 1947 | - | " " " " | $\frac{7}{1}$ | (24) |
| 6 | Gemmell, A., | 1950 | - | Cave Research Group Newsletter | | (27) |
| 7 | Anon. | 1950 | - | Cave Science | $\frac{2}{1}$ | (14) |
| 8 | " | 1951 | - | Journal Craven Pothole Club | $\frac{1}{1}$ | (3) |
| 9 | Anon. note, | 1952 | - | Yorkshire Ramblers Club Journal | $\frac{7}{1}$ | (26) |
| 10 | Wells, O.C., | 1957 | - | Cave Diving Group Review, Aug. '55-Jan. '57. | | |
| 11 | Garland, P.A., | 1958 | - | Journal Craven Pothole Club | $\frac{2}{1}$ | (4) |
| 12 | Anon. | 1959 | - | " " " " | $\frac{2}{1}$ | (5) |
| 13 | Brindle, D., | 1959 | - | " " " " | $\frac{2}{1}$ | (5) |
| 14 | Davey, J. & Miller J. | 1960 | - | Bradford Pothole Club Bulletin | $\frac{3}{1}$ | (2) |
| 15 | Stevens, G., | 1962 | - | Proc. Oxford Univ. Cave Club | | (1) |
| 16 | Ashton, K., | 1963 | - | Northern Pennine Club Journal | $\frac{2}{1}$ | (3) |
| 17 | Boon, J.M., | 1963 | - | Cave Diving Group Review 1963 | | |
| 18 | Livesey, M.P., | 1963 | - | Bradford Pothole Club Bulletin | $\frac{4}{1}$ | (2) |
| 19 | Livesey, M.P., | 1964 | - | " " " " | $\frac{4}{1}$ | (4) |
| 20 | Livesey, M.P., | 1965 | - | Cave Diving Group Review, 1964-65 | | |
| 21 | Boon, J.M., | 1965 | - | The Speleologist | $\frac{1}{1}$ | (3) |
| 22 | Livesey, M.P., | 1966 | - | Bradford Pothole Club Bulletin | $\frac{4}{1}$ | (10) |
| 23 | Livesey, M.P., | 1966 | - | Univ. Leeds Spel. Assoc. News Sheet | | (9) |
| 24 | Anon. | 1968 | - | Yorkshire Underground Res. Team Report | | (1) |
| 25 | Heseltine, J.S., | 1968 | - | White Rose Pothole Club Journal | $\frac{5}{1}$ | (1) |
| 26 | Coe, R.G., | 1968 | - | Journal Craven Pothole Club | $\frac{4}{1}$ | (2) |
| 27 | Huff, L., | 1968 | - | " " " " | | " |
| 28 | Anon. | 1968 | - | Cave Diving Group Review 1966-67 | | |
| 29 | Wilcock, J.M.S., | 1969 | - | Kendal Caving Club Journal | | (4) |

N.G.R.SURVEYREFERENCESSD(34)Littondale East

SD	Letter	Location	Survey	Depth	References
902.751	A	Potts Beck Pothole	EPC		
914.747	B	Crystal Beck Pot	3,WRPC,67	25(40')	17,25
921.733	C	Stonelands Cave	6/3,BPC,60	14(28')	14,p19,20
923.726	C	Old Cote Pot	2, BPC,63	18(30')	18
926.726	D	Boreham Cave	4?,CPC, 59	13(85')	13,p28
927.729	D	Falcon Pot			13
949.721	D	Penny Pot			1
949.721	D	Nickel & Squash Pots			7

Langstrothdale

868.801	E	Beckermonds Cave			5
867.799	E	Coronation Cave			
868.799	E	Beckermonds Pots	4,NPC,61?	16(20')	6
900.797	F	Yockenthwaite Pot	3?,UWFRA,50		4
905.794	G	Pasture Gill Pot	5?,BSA,68		
918.786	H	Jingle Pot			3
916.788	F	Strans Gill Pots	p-4,UWFRA,51		
892.797	I	Deepdale Rising	2,CDG,57	10(40')	10
	F	Yockenthwaite Cave			
896.790	J	Hagg Pot			24
902.790	J	Langstroth Cave	4 BPC,64 p-2,BPC,66	21(75') 22(450')	21,22,23
917.783	K	Bracken Cave			12
911.778	J	Bouther Gill Cave	2,OUCC,61	15(25')	15

Birks Fell area

924.778	L	Kirk Gill Cave & Pot	3,CPC,57	11(40')	11
929.775	M	Kirk Bank Cave	4,ULSA,66		27
935.772	N	Water Gill Cave			
931.770	N	Festival Pot			
932.769	N	Walled Cave			3
931.770	N	Birks Fell Cave	4?,WRPC,62 5, CPC, 68		3,9,26
941.757	N	Birks Wood Cave			
936.756	N	Firth Gill Cave			
938.755	N	Yew Tree Pot			
940.755	N	Step Gill Pot & Cave			
945.742	O	Foss Gill Pot	5c,KCC,68	29(20')	2,29
948.744	O	Foss Gill Cave	2, CDG,57	10(40')	10,29

Buckdon Pike area

955.783	P	Gill Head Pots			1
958.769	O	Knucklebone Pot			8

Addresses for permission

- A Mr J.E. Metcalfe, The Grange Farm, Linton, Skipton, Yorks.
- B Mr R.W. Foster, North Cote, Kilnsey, Skipton, Yorks.
(If using Providence Pot entrance only, no need to apply for approach via Hag Dyke).
- C
- D Mr J. Lambert, Mile House, Kettlewell, Skipton, Yorks.
- E Mr Lambert, ? Farm, Kettlewell, Skipton, Yorks.
- F Mr C. Appleton, West Gate, Kettlewell, Skipton, Yorks.
- G Mr A.F.D. Roberts, Mossdale, Conistone-with-Kilnsey, Skipton.
- H Open sheep-grazing & grouse moor. Gamekeeper (for Mr Roberts) is Mr J. Cousins, 21, Gars Lane, Grassington, Skipton.
- I Mr W. Oversby, Town Head Farm, Grassington, Skipton.
- J
- K Mr J. Lofthouse, High Hall, Appletreewick, Skipton.
- L Mr G. Gill Stump Cross Caverns, near Pateley Bridge, Harrogate.
Visits to lower reaches of Show Cave may be made by prior arrangement.
- M Written applications from clubs to the Meets Secretary, Council of Northern Caving Clubs (see current address list, page 1). Closed May & June. Call at Stump Cross Caverns.
- N Call at Stump Cross Caverns for up to date information.
- O Mrs. F. Clayton, The Rookery, Thorpe, Linton, Skipton, Yorks.
(Elbolton Cave is protected under the Ancient Monuments Act).
- P Mr E. Hebden, Threaplands Farm, Cracoe, Skipton, Yorks.

Bibliography

- | | | |
|----|---------------------------------------|--|
| 1 | Leakey, R.D. | 1947-Cave Science <u>1</u> (1) |
| 2 | Davies, R.E. | 1949-Cave Diving Group Review 1949. |
| 3 | Cook, L.B. | 1949- " " " " " <u>1</u> (1) |
| 4 | Cook, L.B. | 1950- " " " " " <u>1</u> (2) |
| 5 | Davies, R.E. | 1950-Cave Science <u>2</u> (13) |
| 6 | Crunden, R.L. | 1953-Journal Craven Pothole Club <u>1</u> (5) |
| 7 | Powell, R. & Brindle, D. | 1954- " " " " " <u>1</u> (6) |
| 8 | Waterfall, A. | 1954- " " " " " <u>1</u> (6) |
| 9 | Brindle, D. | 1955- " " " " " <u>2</u> (1) |
| 10 | Cook, L.B. & Freeman, J.E. | 1956- " " " " " <u>2</u> (2) |
| 11 | Dickinson, J.M. | 1957- " " " " " <u>2</u> (3) |
| 12 | Dickinson, J.M. | 1958- " " " " " <u>2</u> (4) |
| 13 | Dickinson, J.M. | 1959- " " " " " <u>2</u> (5) |
| 14 | Judson, D.M. | 1959- " " " " " <u>2</u> (5) |
| 15 | Davies, P. et al. | 1961-Survey of Threaplands Cave (Sep. sheet). |
| 16 | Judson, D.M. | 1962- " " " " " <u>3</u> (2) |
| 17 | Anon. | 1963-Cave Diving Group Review 1962. |
| 18 | Waddon, E.J. | 1963-Northern Pennine Club Journal <u>2</u> (3) |
| 19 | Judson, D.M. | 1964-Journal Craven Pothole Club <u>3</u> (4) |
| 20 | Robinson, D. & Greenbank, A. | 1964-'Caving and Potholing' (Constable). |
| 21 | Drew, D.P. | 1965-Cave Diving Group Review 1964-5 |
| 22 | Anon. | 1965-Northern Cavern & Mine Res. Soc. Mem. 1965. |
| 23 | Grandison, N.O. | 1965-Proc. British Spel. Assoc. (3) |
| 24 | Livesey, P. | 1965-The Speleologist <u>1</u> (1) |
| 25 | Judson, D.M. | 1965- " " <u>1</u> (2) |
| 26 | | 1965-Severn Valley Cav. Club Journal <u>1</u> (1) |
| 27 | Melvin, M., A. | 1966-Univ. Leeds Spel. Assoc. News Sheet (9) |
| 28 | Drew, D.P. | 1968-Journal British Spel. Assoc. <u>6</u> (41) |
| 29 | Davies, G.M. | 1968-Yorkshire Underground Res. Team Report (1) |
| 30 | Corbridge, M. | 1968-Northern Cave Club Journal ('The Caver') <u>2</u> (1) |
| 31 | In preparation. Rogers, M. | 1969-Univ. Leeds Spel. Assoc. Explorations J. (1)
Review (5) |

<u>N.G.R.</u>		<u>SURVEY</u>	<u>REFERENCES</u>
SD(34)		<u>Great Whernside</u>	
982.741	A	Dove Cave	
985.743	B	Dow Cave	4,CPC,53 6(100') 6
		Dowbergill Passage	p7(480') 7,9
993,729	B	Providence Pot	4,CPC,54 9(200') 7,9
974,710	C	Black Keld	1/2,CDG,49 2(21') 2,5
976,706	D	Spring Trap Cave	4/2NPC,61 18(27') 18
			3,CDG,65 27,28,(65') 21,28
991,724	E	Out Gate Pot	3?,CPC,55
992,720		Fog Cave	26,30
992.717	F	Rigg Pot	4,ULSA,68 8
993.716	F	Little Rigg Pot	26
	F	Drizzle Pot	
995,713	F	Wall Pot	8
996.711	D	Langcliffe Pot	5,ULSA,68 31 8,31
SE(44)			
005.698	G	Quarry Pot	CPC,58
007.695	G	Line Pot	
012.700	Hb	Swarthgill Hole	4,CPC,63 16(20') 16
		<u>Grassington Moor</u>	
017.698	Hb	Mossdale Caverns	3a?,BSA,41 1,24,(380') 1,23
			4-5b,ULSA, 23(450')
			53-67
02 .682	H	Lunar Pot	22
012.682	G	Gill House Pot	CPC
SD(34)			
999.649	I	Gove Scar Cave	
SE(44)		<u>Dry Gill-Greenhow</u>	
067.614	J	Trollers Gill Cave	
066.622	K	Hell Hole	4,GC,57
086.635	L	Stump Cross Caverns	3?,-- 22 4,12
			4,CPC,50 4(56') p3,p10
			p-4,NCMRS,61 19(100') p25,p29
			p-5c,YURT,67/8
089.638	N	North Pot	3,CPC,58 14(20') 14
091.638	N	Blood Pot	3-4,YURT,67 29
090.635	L	Valentine Hole	4d,YURT,65-6 29(50') 29
098.640	N	Pendleton Pipe	
		('Mackwell's C).	2,CPC,59 13,(40') 13
		<u>Reef Knolls</u>	
007.615	O	Elbolton Pot & Cave	4,UWFRA,50 20(37')
005.615	O	Elbolton Hole West	
004.616	O	Escoe House Hole	
SD(34)			
988.606	P	Threaplunds Cave	3/4,CDG/WCC,61 15(25') 17
SE(44)			
097.633	M	Mongo Gill Hole	4,NCMRS,61 11,14,19
			4,CPC,64-3 19(100') p25

NIDDERDALE, WENSLEYDALE (SOUTH) & BOWLAND.Addresses for permission, etc.

- A Mr. Walker, High Blayshaw Farm, Lofthouse, Harrogate, Yorks.
 B Mr. G. Coates, farmer, How Stean Cottage, Lofthouse.
 C As B, or call at How Stean Cafe.
 D Mr. J. Challis, Hazel Close Farm, Middlesmoor. No need to call,
 or write, if approach from How Stean car park is used.
 E Mr. Gill, Farm, Lofthouse. Going up into village, this
 is the first farm on left (opposite Crown Hotel).
 F Middlesmoor Estate land: call on gamekeeper, Mr. Menzies, Middlesmoor
 House, Middlesmoor. Do not cross field direct to pot from road.
 Approach via footpath on east side of river bed after calling on
 Mr. Marshall, Thrope House Farm. *Check for flooding risk (as H)*
 G Middlesmoor Estate land, but permission not required.
 H Mr. Burton, Limley Farm No. 1 (on left), Lofthouse, Harrogate.
 (Agents - Melton, Speakman & Hare, 1 Cooper Street, Manchester, 2).
 Check for flooding with Reservoir Keeper, Mr. ~~Haines~~ ^{Moore}, Scar House,
 (Phone Ramsgill Dale 202).
 I Secretary, West Scafton Village Committee. Enquire in village.
 J Mr. G. Wallace, Kentuckey House, Walden Head, West Burton, Leyburn.
 K New Launds Farm, Whitewell, nr. Clitheroe.
 L Access arrangements are under investigation.
 M Fooden Farm, Bolton-by-Bowland, nr. Gisburn.

Bibliography

1	Anon. note,	1922	-	Yorkshire Ramblers' Club Journal	5	(15)
2	" "	1925	-	" " " "	5	(17)
3	" "	1934	-	" " " "	7	(21)
4	Yates, H.,	1934	-	" " " "	7	(21)
5	Winstanley, A.,	1942	-	British Caver	9	
6	Musson, R.C.,	1947	-	Trans. Lancs. & Cheshire Antiq. Soc.		
7	Anon. note,	1947	-	Yorkshire Ramblers Club Journal	7	(24)
8	" "	1949	-	" " " "	7	(25)
9	Anon.,	1949	-	Journal Craven Pothole Club	1	(1)
10	Dugdale, D.,	1949	-	" " " "	1	(1)
11	Anon.,	1950	-	Cave Science	2	(14)
12	Dowell, J.,	1951	-	Journal Craven Pothole Club	1	(3)
13	Anon.	1952	-	" " " "	1	(4)
14	Brindle, N.,	1956	-	" " " "	2	(2)
15	Anon.,	1957	-	" " " "	2	(3)
16	Brindle, D.,	1959	-	" " " "	2	(5)
17	Anon.,	1961	-	Cave Diving Group Review 1961		
18	Davies, P.,	1961	-	Wessex Cave Club Journal	6	(81)
19	Rider, A.H.,	1962	-	Bradford Pothole Club Bull	3	(9)
20	Anon.,	1963	-	Cave Diving Group Review 1962		
21	Davies, P.,	1963	-	Wessex Cave Club Journal	7	(92)
22	Ford, T.D.,	1963	-	Trans. Cave Research Group	6	(2)
23	Crompton, W.J.,	1964	-	Proc. Oxford Univ. Cave Club		(3)
24	Melvin, M.A.,	1966	-	Happy Wanderers Cave & P.C. Journal		(1)
25	Brook, D.,	1967	-	Univ. Leeds Spel. Assoc. Review		(1)
26	Anon.,	1968	-	Cave Diving Group Review 1966-67		
27	Davies, G.M.,	1968	-	Yorkshire Underground Res. Team Report		(1)
28	Warren, S.,	1968	-	Journal Craven Pothole Club	4	(2)

SURVEYREFERENCES

<u>NG. R.</u>		<u>Nidderdale</u>			
SE(44)					
098.728	A	Blayshaw Gill Pots			2
096.733	B	Whit Beck Cave	4c, YURT, 67		27
093.735	C	How Stean (Tunnel) Cave	5c, YURT, 67		9
091.736	C	Hazel Close Cave	5c, YURT, 67		9,13
094.735	C	Tom Taylor's Cave/Cat Hole	4c, YURT, 67	27(190')	1
093.735	C	Eglin's Hole	3c, BSA, 38		1
			p-4c, YURT, 68		
095.735	D	Low Eglin's Hole	5c/d, YURT, 67/8	27(190')	27
106.731	E	Nidd Heads - S.E.	3, CDG, 61	17(20')	17,18
105.732	E	- N.W.	4, CDG, 62	20(37')	18,20,21
				21(37')	
101.735	G	Canal Cave	5c, YURT, 68		24
101.754	F	New Goyden Pot	3, CPC, 56	14(190')	14,15,p17
100.761	H	Goyden Pot	3?, YRC, 34	4(83')	4,22
			p-5b, ULSA, 67		p-11,16,25
			p-5, YURT, 68		
100.764	H	Manchester Hole	3?, CPC, 52		22
			4/6, NCMRS, 61		p-17
			5b, ULSA, 65		
			5c/d, YURT, 68		

SE(44)Coverdale

003.775		Slape Gill Caves	YURT, 68		
022.790		Ridge Scar Cave	3, BPC, 62	19(20')	19
074.836	I	(West) Sraffton Pot	5, CPC, 68	28(30')	28
074.840	I	Tom Hunter's Parlour			28
081.846		Otter's Cave	4, CPC, 68	28(50')	7,28,p26
044.847		Howdon Lodge Sinks			
060.850		Waterforth (rising)			

Walden

014.825 J Fir Tree Cave

SD(34)Bishopdale

944.817		Underset Pot			8
956.797 -		Bishopdale Gavel Pots			3
970.820					

SD(34)Bowland area

656.468	K	Fairy Holes, Whitowell			6
668.469	L	Whitowell Cave			10
664.469	L	Whitowell Pot	3, OUCC, 62	23(26')	10,12,23
668.470	L	Hell Hole (Crimpton Pot)			5,10
797.487	M	Arthur's Cave			

PROCEDURE FOR OBTAINING PERMISSION

1. For each area listed, names and addresses of farmers, landowners, etc. are indicated by a lettered cross-reference.
2. In most cases, the address is that of a farmer and it is usually sufficient to call on the way to caves, unless otherwise stated. Clubs may wish to write in advance in some cases, telling the farmer of the intended visit and stating that if a reply is necessary, postage will be refunded.
3. When applying by letter, because the landowner's address is some distance from the caving area, or because written permission is always required, (I) give as much notice as possible;
(II) send a stamped addressed envelope if you expect a reply;
(III) if possible, indicate the number in your party and the name of the leader.
4. Certain popular potholes, such as Bar Pot, get booked up months in advance. For areas where access is controlled by the Council of Northern Caving Clubs, it is advisable for clubs to apply early in the year. Because of the big demand (particularly for Casterton and Leck Fells) the number of dates granted may have to be limited and it is necessary that clubs should be paid up members of the C.N.C.C. or another regional council.

ON THE WAY TO CAVES AND POTHOLE

1. Call on the farmer(s) whose land you have to cross, whether he has had prior notice of your visit or not.
2. Tell him who you are, where you are going and how long you expect to be. Ask him which way he wants you to go and whether he wants you to call when leaving.
3. Adhere to paths or routes indicated, close gates behind you, avoid climbing walls, and avoid disturbing sheep in the lambing season - in other words, follow the Country Code.
4. When crossing heather moor, stick close to walls to avoid disturbing grouse, and do not drop lighted matches or cigarette ends. A fire on a dry moor can kill the roots in peat: the heather will take years to recover.

ON LEAVING A POTHOLE OR CAVE

1. Replace any rocks, timber, or wire which cover the entrance to prevent sheep falling down or to keep out foxes and dogs.
2. Take away with you all litter, including old clothing.
3. Call on farmer or gamekeeper to report that your party has left his land.
4. Report anything abnormal that you may have noticed, such as dead or injured livestock, newly collapsed walls, etc.

SAFETY UNDERGROUND

For guidance on potholing equipment, the correct use of it, and general procedure underground, reference should be made to one of the books mentioned under 'General References, on Page 3. The following points are worth stressing:-

1. If you have doubts about the fitness or competence of your party, don't go.
2. Make sure everyone is adequately dressed, fed, and equipped for the proposed trip.
3. Take note of the weather situation and forecast, together with the present state of streams etc. A large number of caves and potholes flood seriously. Run-off from the fells can be very fast, storms and heavy showers can be very local, and a sudden thaw can melt snow in winter (See 'Local Weather Forecasts' below).
4. Leave full information with someone on the surface about where you are going and for how long.
5. Test ladders, belays and ropes on the surface before using underground. Check them frequently for damage, wear or corrosion.
6. Beware of the possibility of accidents or of situations developing from which rescue will be necessary.

The main causes of accidents are;

- (a) Exposure and exhaustion;
- (b) Falls on ladder pitches and traverses (test belays and use lifeline always).
- (c) Flooding, affecting pitches and low crawls;
- (d) Losing the route and light-failure;
- (e) Loose boulders and tight places.

LOCAL WEATHER FORECASTS

The C.N.C.C. is now able to provide, with the co-operation of the Yorkshire Dales National Park Warden and the Meteorological Office, up to date forecasts specifically for the main potholing area. These would be obtained by the Head Warden on Friday and Saturday evenings, each weekend, and displayed outside the Spindletree Cafe, Clapham, inside the Information Centre at Clapham, when open, on the notice board at the Police Station at Ingleton, and at the Penyghent Cafe, Horton-in-Ribblesdale. The forecast would also be available by telephone from the Warden at Airton 256 between 6.30 & 10 p.m. on Fridays, or from the Penyghent Cafe, Horton 257.

Potholers should, of course, remember that such forecasts will not be infallible and that the final judgement on whether it is safe to go underground must be their own.

DIGS AND STREAM DIVERSIONS

Haphazard digging for caves is probably the major cause of ill-feeling amongst farmers towards potholers.

1. Always obtain permission to commence a new dig, re-open a blocked hole or divert a stream from its natural course,
2. Securely cover any hole into which livestock could fall.

PROCEDURE IN THE EVENT OF AN ACCIDENT

1. The leader of the party must assess the situation and decide whether the accident is of a minor nature and can be dealt with by his own party, or whether the services of the Cave Rescue Organisation are required.
2. Competent persons should be sent out to call out the C.R.O. They should take as much information as possible about the state of the casualty and the circumstances of the accident.
3. Never underestimate the possible injuries or the difficulties of rescue.
4. The only way to call out the C.R.O. is to telephone
SETTLE POLICE STATION - Tel. SETTLE 2542

If you are in Wharfedale, Littondale or Nidderdale, call out the Upper Wharfedale Fell Rescue Association by phoning
 GRASSINGTON POLICE STATION - Tel. GRASSINGTON 222
or SKIPTON POLICE STATION - Tel. SKIPTON 3377

To call out the Durham Cave Rescue Team, phone
 STANHOPE POLICE STATION - Tel. STANHOPE 205

5. Details asked for by the police will include:-
 - (a) Name and area of cave or pot, and position of casualty in it;
 - (b) Name, age and address of person(s) injured;
 - (c) Name of club and number in the party;
 - (d) Condition of casualty and details of clothing;
 - (e) General conditions in the pot and on the surface.
6. The party underground should give First Aid and make the patient comfortable and warm. If feasible, and especially if the casualty can assist himself, a start should be made to move the patient towards the surface. Exposure and shock are more likely to prove fatal than further physical damage caused by moving him. The casualty should never be left alone and he should be belayed if his position is insecure.

C.N.C.C. and N.C.A.

The Council of Northern Caving Clubs was founded in 1963 primarily to negotiate access to caves and potholes on land which had been closed to potholers. All the recognised potholing clubs in the North are now members of the Council. In addition to maintaining access to caves, its aims include the development of good relations with farmers, landowners and the public in general, the dissemination of information to its member clubs, and liaison with other bodies and other caving regions. The clubs based in the South, Derbyshire, Mendip and South Wales have formed similar councils.

The National Caving Association has been formed by the regional councils to represent caving clubs at national level. So that all interests are covered, the scientific bodies and the Cave Rescue Council have been incorporated.